



TOWN OF SOUTHAMPTON

Department of Community Preservation
24 W Montauk Hwy, Hampton Bays, NY 11946
Ph: 631-287-5720 Fx: 631-728-1920

WQIP@southamptontownny.gov

Entity: _____

Project Name: _____

2025

COMMUNITY PRESERVATION FUND (CPF) WATER QUALITY IMPROVEMENT PROGRAM CHECKLIST/APPLICATION INSTRUCTIONS

The CPF Water Quality Improvement Project Plan (WQIPP) Fund follows the objectives in the adopted [Water Quality Improvement Project Plan](#) (see <http://www.southamptontownny.gov/WQIPP>)

To apply for funding, an application must be COMPLETED and submitted along with detailed narratives and supporting information as described below. The Water Quality Advisory Committee will rank and score projects based on the [Scoring Criteria contained in the application materials](#). Parcel acquisitions will be considered on an ongoing basis, independent of this application process.

Note: Electronic application submission required and 4 - full printed sets of application, site plan and narrative.

Upload application at www.southamptontownny.gov/WQIPPSUBMISSION

A Public Hearing and Town Board Resolution will be required for individual or multiple projects.

WATER QUALITY IMPROVEMENT PROJECT MEANS:

[1] DEFINITIONS:

1. **Wastewater Treatment Improvement Project** means the planning, design, construction, acquisition, enlargement, extension, or alteration of a wastewater treatment facility, including alternative systems to a sewage treatment plant or traditional septic system, to treat, neutralize, stabilize, eliminate or partially eliminate sewage or reduce pollutants in treatment facility effluent, including permanent or pilot demonstration wastewater treatment projects, or equipment or furnishings thereof. Stormwater collecting systems and vessel pumpout stations shall also be included within the definition of a wastewater improvement project.
2. **Nonpoint Source Abatement and Control Program Projects** developed pursuant to section eleven-b of the soil and water conservation districts law, title 14 of article 17 of the environmental conservation law, section 1455b of the federal coastal zone management act, or article forty-two of the executive law;
3. **Aquatic Habitat Restoration Project** means the planning, design, construction, management, maintenance, reconstruction, revitalization, or rejuvenation activities intended to improve waters of the state of ecological significance or any part thereof, including, but not limited to ponds, bogs, wetlands, bays, sounds, streams, rivers, or lakes and shorelines thereof, to support a spawning, nursery, wintering, migratory, nesting, breeding, feeding, or foraging environment for fish and wildlife and other biota.
4. **Pollution Prevention Project** means the planning, design, construction, improvement, maintenance or acquisition of facilities, production processes, equipment or buildings owned or operated by municipalities for the reduction, avoidance, or elimination of the use of toxic or hazardous substances or the generation of such substances or pollutants so as to reduce risks to public health or the environment, including changes in production processes or raw materials; such projects shall not include incineration, transfer from one medium of release or discharge to another medium, off-site or out-of-production recycling, end-of-pipe treatment or pollution control.
5. **The Operation of the Peconic Bay National Estuary Program**, as designated by the United States Environmental Protection Agency. Such projects shall have as their purpose the improvement of existing water quality to meet existing specific water quality standards. Projects which have as a purpose to permit or accommodate new growth shall not be included within this definition



TOWN OF SOUTHAMPTON

Department of Community Preservation
 24 W Montauk Hwy, Hampton Bays, NY 11946
 Ph: 631-287-5720 Fx: 631-728-1920
WQIP@southamptontownny.gov

Entity: _____

Project Name: _____

2025

COMMUNITY PRESERVATION FUND (CPF)
WATER QUALITY IMPROVEMENT PROGRAM
 PROPOSAL SUMMARY

Project Applicant: Town of Southampton Highway Department
 Project Title: Water Mill Dam Catch Basin Inserts
 Project Manager Name: Marc Braeger
 Entity Anticipating Grant and Funding: Town of Southampton Highway Department

Contact 1:

Name	Marc Braeger
Title	Deputy Superintendent of Highways
Organization	Town of Southampton
Address	20 Jackson Ave, Hampton Bays, NY 11946
Phone	(631) 728-3605
Email	mbraeger@southamptontownny.gov

Contact 2:

Name	
Title	
Organization	
Address	
Phone	
Email	

Property owner (if different from Project manager organization):

Name	
Affiliation	
Organization	
Address	
Phone	
Email	

Project Address: Old Mill Road, Water Mill, NY 11976 SCTM #(S) N/A

Type of Project (Check all that apply):

- Reduction Remediation Restoration

Project Summary: (Provide a brief narrative description of proposed WQIPP project)

Untreated stormwater enters the drainage system along the Water Mill Dam on Old Mill Road. The goal of this project is to install catch basin sediment filter inserts in the six catch basins along Old Mill Road at the dam site. This project shall also provision the Town of Southampton Highway Department with additional replacement filter cartridges for ongoing maintenance (approximately two years worth).



TOWN OF SOUTHAMPTON

Department of Community Preservation
 24 W Montauk Hwy, Hampton Bays, NY 11946
 Ph: 631-287-5720 Fx: 631-728-1920

WQIP@southamptontownny.gov

Entity: _____

Project Name: _____

2025

If additional information is needed to describe the project; a project narrative can accompany the application. Please limit the narrative to approximately 3 pages of project description, provide a summary of water quality benefits/objectives of approximately 2 pages and provide a cost estimate of approximately 2 to 4 pages with supporting estimates. Any additional materials should be focused specifically on the proposed project with references to other studies that are pertinent

1. PROJECT TYPE (check all that apply)

Must meet at least one of the definitions of “Water Quality Improvement Project” per State Law Chapter 551 cited above. Check all that apply. **Note: Monitoring costs are only potentially eligible for CPF funding within Aquatic habitat restoration projects.**

- Wastewater Treatment Improvement Project
- Non-point source abatement and control
- Aquatic habitat restoration
- Pollution prevention
- Operation of Peconic Bay National Estuary Program (Grant Match)

2. PRIORITY AREA(S) (check all that apply)

Priority areas are defined in the [Water Quality Improvement Project Plan \(WQIPP\)](#).

- 303(d) Impaired
- Peconic Estuary Program - [PEP map](#)
- High
- Medium
- Outside High and Medium priority areas*

*If Outside High and Medium priority areas, explain how the project is relevant to WQIPP goals.

3. PROJECT DESCRIPTION

3a. Existing conditions of applicable groundwater/sub-watershed/waterbody and most recent and relevant data available (provide sources).

The project is adjacent to Mill Creek which drains to Mecox Bay. The watershed consists of residential and commercial properties. The groundwater is assumed to be approximately 7 feet below the land surface at the dam per the USGS provided Estimated Water Depth on the Long Island Depth to Water and Hydrologic Conditions Viewer.

3b. How the proposed solution addresses the issue in the context of Reduction, Remediation and/or Restoration as per the CPF Water Quality Project Plan. Note all remediation and restoration projects must assure that reduction measures are also addressed.

This project proposes to improve the quality of bay waters via the installation of drainage catch basin sediment filter inserts which will allow stormwater to be treated prior to infiltration, as opposed to flowing untreated into Mecox Bay.



TOWN OF SOUTHAMPTON

Department of Community Preservation
 24 W Montauk Hwy, Hampton Bays, NY 11946
 Ph: 631-287-5720 Fx: 631-728-1920

WQIP@southamptontownny.gov

Entity: _____

Project Name: _____

2025

3c. Describe the proposed technology and its demonstrated efficacy in similar settings. May include published data.

The catch basin sediment filter system is designed to be a drop in solution for catching sediment and other debris in existing catch basins. The insert is designed to direct all stormwater into a central reservoir where stormwater is guided through replaceable filter cartridges. Sediment, trash, and other debris are caught by the filter while treated stormwater passes through to the rest of the existing catch basin.

3d. How the project supports Town of Southampton, Suffolk County, NYSDEC, Long Island Nitrogen Action Plan (LINAP) or other adopted goals/policies (provide references with page numbers).

Urban stormwater (conveying pollutants from the landscape) is a source of nitrogen loading to embayments. Where determined to be significant, potential mitigation actions will be identified (Page 28 of 70 of LINAP).

3e. Review the following statements and indicate whether they are applicable to your project. For all "Yes" responses, please indicate how your project addresses the requirements indicated.

YES N/A

If stormwater system or drainage is proposed: The project must indicate compliance with the New York State Stormwater Design Manual (2015 and as updated).

If project is related to farmland: Describe any Agricultural Stewardship Plan or other long term strategy for Nitrogen abatement.

If the project is for habitat restoration: The narrative must address how underlying causes are being ameliorated and expected outcomes for local species populations or other ecological considerations are given.

If project is a Sewage Treatment Plant (STP) or cluster treatment system: Fund allocation request is based on cost for reduction of pre-existing conditions and not for purpose of accommodating new density (describe pre-existing density and associated flow (gallons per day) and total projected nitrogen reduction in narrative). Include detailed information on how many homes the system would treat as well as potential for formation of Sewer District, if required by Suffolk County Health Department or Town Law.

If the project is requesting grant match: Include information related to funding program source and purpose of application and any relevant items on this checklist. Note: A Town Board resolution will be required in order to encumber matching funds for grant applications.

4. WATER QUALITY BENEFIT

4a. Identify Nitrogen, Pathogen or Pollutant of Concern (POC) including Existing Condition and Target Reduction.

Stormwater is a known source of Nitrogen, Pathogen or pollutant of concerns (POC), fine and coarse particulates, total suspended solids (TSS), floatable trash and debris, liquid-sediment-bound oils, hydrocarbons, and sediment-bound heavy metals. There is no target reduction at this time

4b. Describe plans for collecting and reporting on water quality over time.

There are no plans at this time, because the Town of Southampton Highway Department is not equipped to perform water quality monitoring work. An outside agency may be needed to address any reporting.



TOWN OF SOUTHAMPTON

Department of Community Preservation
 24 W Montauk Hwy, Hampton Bays, NY 11946
 Ph: 631-287-5720 Fx: 631-728-1920

WQIP@southamptontownny.gov

Entity: _____

Project Name: _____

2025

4c. Indicate useful life of proposed technology (must meet or exceed five years).

The catch basin has a useful life of at least 10 years with regular maintenance (cleaning and filter replacements)

5. COST FACTORS

5a. Explain how you have confirmed that the proposed budget is reasonable, appropriate and necessary. If available, provide third party estimates or other documentation of how costs were determined.

The proposed construction cost estimate is based on previously built projects of similar scope.

5b. Describe any matching funds to be provided.

None .

5c. Explain: i. Why project cannot proceed and intended benefits cannot be achieved without external funding.
 ii. if funds are awarded at a lower level than requested, or if there are cost overruns, explain how the project will proceed.

The Town of Southampton Highway Department has a limited budget, and a project of this scope would take up a significant portion of available funds. The Highway Department would not be able to construct it if awarded at a lower level. If there are cost overruns, additional funding would be requested.

6. MANAGEMENT, EXPERIENCE, ABILITY

6a. Describe applicant's experience in completing similar projects.

The Town of Southampton has installed and maintained stormwater drainage facilities throughout the Town of Southampton for many decades.

6b. Describe community support or opposition to project. If there is opposition, explain how this is to be addressed.

There are no signs of support nor opposition to this project at this time.

6c. Describe any permits needed and time frame/status of approvals. If permits are approved, indicate same.

No permits will be needed for this project.



TOWN OF SOUTHAMPTON

Department of Community Preservation
24 W Montauk Hwy, Hampton Bays, NY 11946
Ph: 631-287-5720 Fx: 631-728-1920
WQIP@southamptontownny.gov

Entity: _____
Project Name: _____

2025

7. MAINTENANCE, MONITORING, EVALUATION

Estimate ongoing maintenance costs and explain how these will be supported. Explain stewardship and monitoring activities planned for ensuring sustainability of the project.

The Southampton Town Highway Department will maintain the cleanliness of the drainage filters by performing routine maintenance cleaning of the filters, and swapping the filter cartridges out as needed.

8. DURATION OF PROJECT

8a. Provide a projected project timeline. Note: The Committee will only make recommendations for shovel-ready projects that can commence this fiscal year.

The approximate timeline from award of funding to project completion will be 12 months.

8b. If project is multi-year or phased, provide a breakdown of budget and milestones for each year and phase.

Not anticipated.

9. ATTESTATION

Allocation of CPF funds will not be for the purpose of accommodating new growth, as this is prohibited by State law. Check all boxes & sign.

- We certify that funds will not be directed for projects for the purpose of accommodating new growth.
- We understand that progress reports will need to be generated as specified in our Water Quality Improvement Contract AND a final report showing qualitative and/or quantitative data will be generated upon project completion.
- I authorize the subject property to be inspected by Town Personnel.

Signature: MB Date: 3/14/25

10. I understand this is a reimbursement Grant and will submit proof of payment and final documents as needed.

Signature: MB Date: 3/14/25

11. REQUIRED ATTACHMENTS Confirm that the following required documents are attached to this application:

- Photos of existing conditions
- Location Map
- State Environmental Quality Review Act (SEQRA) Long or Short Environmental Assessment Form (EAF)
<https://www.dec.ny.gov/permits/6191.html>
- Completed EPA Spreadsheet Tool for Evaluating Pollutant Load (STEPL)
<https://www.epa.gov/nps/spreadsheet-tool-estimating-pollutant-loads-step1> or similar standardized methodology (describe)
- Project budget (see attached template)
- Ownership commitment is provided via letter of intent (LOI) for non-municipal owners or municipal resolution for municipal owners
- Public agencies must complete SEQRA on the project and submit determination of significance and associated documentation.

12. OTHER ATTACHMENTS

List other attachments provided, including cost estimates, bids, plans, documentation of matching funds, and other as appropriate to demonstrate project readiness, quality, feasibility, and cost effectiveness.



TOWN OF SOUTHAMPTON

Department of Community Preservation
 24 W Montauk Hwy, Hampton Bays, NY 11946
 Ph: 631-287-5720 Fx: 631-728-1920
WQIP@southamptontownny.gov

Entity: _____

Project Name: _____

2025

BUDGET PROPOSAL

Is the applicant incorporated or organized as a Not-for-Profit corporation or Not-for Profit limited liability company?

Yes No (If Yes, please submit a copy of the Certificate of Incorporation/Organization with this application)

Is the applicant a municipality? Yes No

If yes, please enter the request date or anticipated request date of RFP (Request for Proposals) _____.

PLANNING/ENGINEERING/DESIGN	Town CPF Request	Matching Funds Committed	Matching Funds Pending	Estimated Total Project Costs
Task 1-Survey and Basemapping	\$-4,000.00	\$-	\$-	\$-4,000.00
Task 2-Permit Plan, Design Plans, and Details	\$-10,000.00	\$-	\$-	\$-10,000.00
Task 3-Permitting	\$-6,000.00	\$-	\$-	\$-6,000.00
Task 4-	\$-	\$-	\$-	\$-0.00
Task 5-	\$-	\$-	\$-	\$-0.00
Task 6-	\$-	\$-	\$-	\$-0.00
	\$-	\$-	\$-	\$-0.00
Planning/Engineering/Design Cost Total	\$-20,000.00	\$-0.00	\$-0.00	\$-20,000.00

Contractual Services				
Construction Administration and Inspection	\$-10,000.00	\$-	\$-	\$-10,000.00
	\$-	\$-	\$-	\$-0.00
	\$-	\$-	\$-	\$-0.00
	\$-	\$-	\$-	\$-0.00
	\$-	\$-	\$-	\$-0.00
	\$-	\$-	\$-	\$-0.00
	\$-	\$-	\$-	\$-0.00
Contractual Services Cost Total	\$-10,000.00	\$-0.00	\$-0.00	\$-10,000.00

Construction & Site Improvements				
Catch Basin Insert (Filter)	\$-17,300.00	\$-	\$-	\$-17,300.00
Catch Basin Insert (Replacement Cartridges)	\$-5,800.00	\$-	\$-	\$-5,800.00
Mobilization, Survey & Stakeout, MPT (WZTC)	\$-4,000.00	\$-	\$-	\$-4,000.00
	\$-	\$-	\$-	\$-0.00
	\$-	\$-	\$-	\$-0.00
	\$-	\$-	\$-	\$-0.00
	\$-	\$-	\$-	\$-0.00
Construction & Site Improvements Cost Total	\$-27,100.00	\$-0.00	\$-0.00	\$-27,100.00



TOWN OF SOUTHAMPTON

Department of Community Preservation
 24 W Montauk Hwy, Hampton Bays, NY 11946
 Ph: 631-287-5720 Fx: 631-728-1920
WQIP@southamptontownny.gov

Entity: _____

Project Name: _____

2025

Equipment/Materials/Supplies	Town CPF Request	Matching Funds Committed	Matching Funds Pending	Estimated Total Project Costs
*Equipment / Materials / Supplies included in above section	\$-	\$-	\$-	\$-0.00
	\$-	\$-	\$-	\$-0.00
	\$-	\$-	\$-	\$-0.00
	\$-	\$-	\$-	\$-0.00
	\$-	\$-	\$-	\$-0.00
	\$-	\$-	\$-	\$-0.00
	\$-	\$-	\$-	\$-0.00
				\$ 0.00
				\$ 0.00
				\$ 0.00
				\$ 0.00
				\$ 0.00
				\$ 0.00
				\$ 0.00
				\$ 0.00
Equipment/Materials/Supplies Total	\$-0.00	\$0.00	\$-0.00	\$-0.00

Additional Cost				
	\$-	\$-	\$-	\$- 0.00
	\$-	\$-	\$-	\$- 0.00
	\$-	\$-	\$-	\$- 0.00
	\$-	\$-	\$-	\$- 0.00
	\$-	\$-	\$-	\$- 0.00
	\$-	\$-	\$-	\$- 0.00
	\$-	\$-	\$-	\$- 0.00
Additional Cost Total	\$-0.00	\$-0.00	\$-0.00	\$-0.00

Planning/Engineering/Design Cost Total (from page 7)	\$- 20,000.00	\$- 0.00	\$- 0.00	\$- 20,000.00
---	----------------------	-----------------	-----------------	----------------------

Total Project Cost	\$-57,100.00
Applicant matching funds committed	\$-0.00
Applicant matching funds pending approval (e.g. grant request submitted pending determination)	\$-0.00
Total CPF Funds Requested	\$-57,100.00

Source of matching funds	Amount



TOWN OF SOUTHAMPTON

Department of Community Preservation
24 W Montauk Hwy, Hampton Bays, NY 11946
Ph: 631-287-5720 Fx: 631-728-1920
WQIP@southamptontownny.gov

Entity: _____

Project Name: _____

2025

COMMUNITY PRESERVATION FUND (CPF) WATER QUALITY IMPROVEMENT PROGRAM LETTER OF INTENT

APPLICANT'S INFORMATION

Owner: Town of Southampton Highway Department

Contact First and Last Name: Marc Braeger

Contact Address: 20 Jackson Ave, Hampton Bays, NY 11946

Contact Phone: (631) 728-3605

Contact Email: mbraeger@southamptontownny.gov

CONTRACT RECIPIANT INFORMATION

Name/Organization: Town of Southampton Highway Department

Contact Person/Officer: Marc Braeger

Contact Address: 20 Jackson Ave, Hampton Bays, NY 11946

Contact Phone: (631) 728-3605

Contact Email: mbraeger@southamptontownny.gov

PROJECT INFORMATION

Project Title: Water Mill Dam Catch Basin Inserts

Project Location: Old Mill Road, Water Mill, NY 11976

Project Description (1-3 sentences):

Installation of catch basin sediment filter inserts along Old Mill Road. Provision for replacement filter cartridges for ongoing maintenance. All proposed work is to occur within the existing roadway. No work shall be done outside of the right of way.

ANTICIPATED PROJECT TIMELINE

Begin: Summer 2025

Complete: Fall 2025

Notes: _____

Please see attached documents.

TOWN OF SOUTHAMPTON



JACQUELINE S. FENLON
PROGRAM MANAGER

Department of Community Preservation
24 W. MONTAUK HIGHWAY
HAMPTON BAYS, NY 11946

Phone: (631) 287-5720
Fax: (631) 728-1920

MARIA MOORE
TOWN SUPERVISOR

Water Quality Improvement Program Project Narrative (less than 500 words)

Project Applicant: Town of Southampton Highway Department
Project Title: Water Mill Dam Catch Basin Inserts
Project ID:
Project Sponsors legal name:
Mailing Address: 20 Jackson Avenue, Hampton Bays, NY 11946
Contact Person(s): Marc Braeger
Email: mbraeger@southamptontownny.gov
Project Narrative: <p>This project is located along Old Mill Road in Water Mill, NY. The existing roadway has a series of catch basins and manholes that capture and store water before it discharges into the surrounding area (Mecox Bay via Mill Creek). The existing catch basins do not have any filters, which allows for sediments and other large debris to clog and fill up. When this occurs, untreated stormwater may flood the roadway and overtop the curb spilling into Mecox Bay.</p> <p>This project shall install catch basin sediment inserts in the six catch basins along Old Mill Road at the Water Mill Dam. Additionally, this project shall furnish the Town of Southampton Highway Department with approximately two years' worth of replacement filter cartridges. These sediment filters will prevent sediments and other large debris from clogging the existing drainage system and allowing sediment and debris to enter Mecox Bay (via Mill Creek). The proposed work will encourage higher water quality in Mecox Bay.</p>

Mar 14, 2025 - 12:45pm
 C:\Users\RCaruso\AppData\Local\Temp\AcPublish_17748\Conceptual Plan - Water Mill.dwg

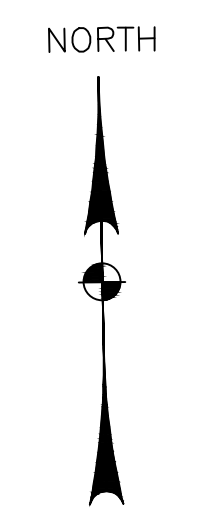
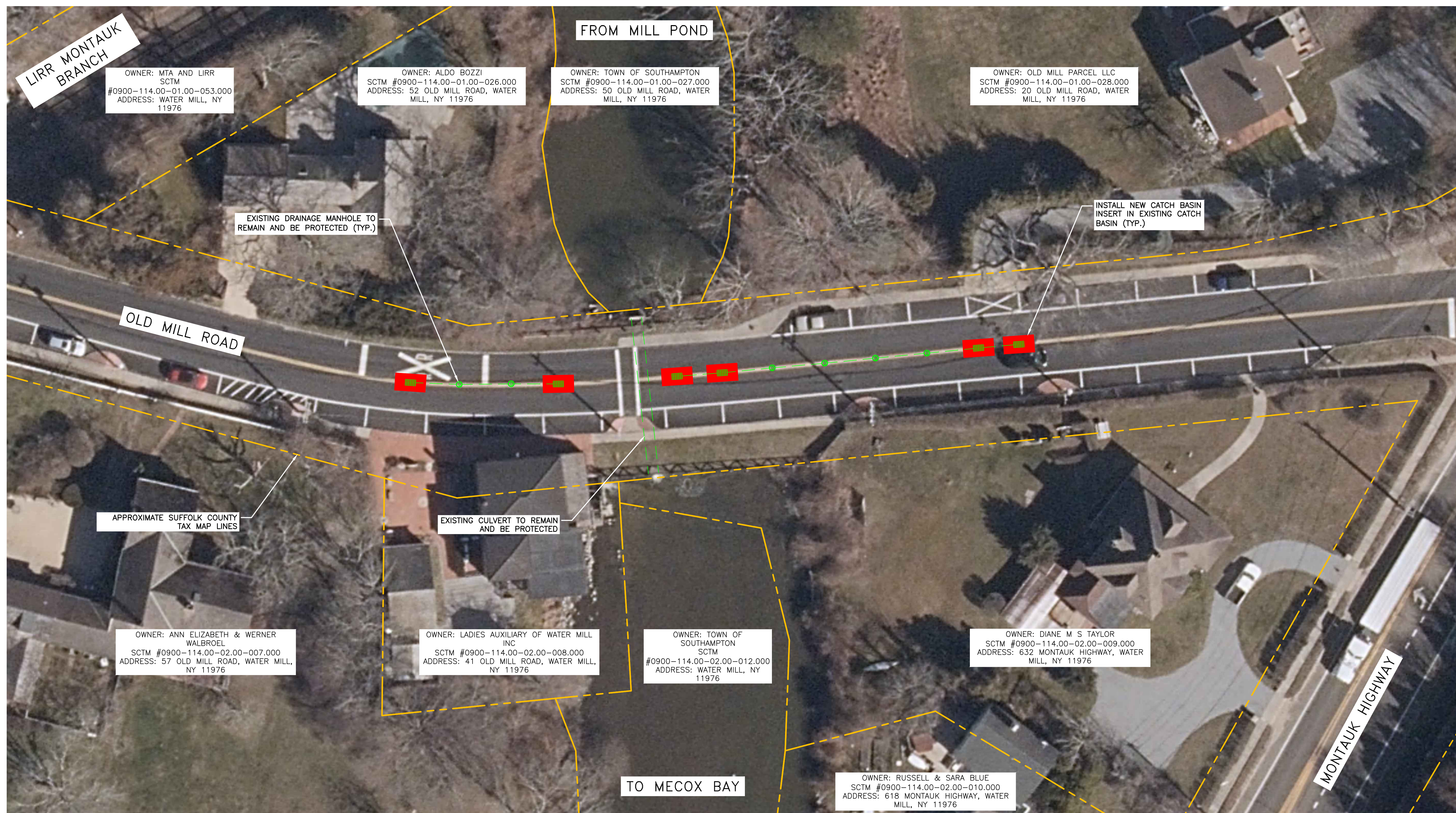

PLAN
 SCALE 1"=20'

LEGEND

- - - - - APPROXIMATE SUFFOLK COUNTY TAX MAP LINES
- PROPOSED CATCH BASIN INSERT
- - - - - - EXISTING DRAINAGE



DATE	BY	DESCRIPTION	APPROV. BY
REVISIONS			
TOWN OF SOUTHAMPTON SUFFOLK COUNTY, NEW YORK			
C.P.F. PROJECT LOCATIONS			
WATERMILL CATCH BASIN INSERTS			
L. K. McLEAN ASSOCIATES, D.P.C. ENGINEERS & SURVEYORS 437 SOUTH COUNTRY RD., BROOKHAVEN, NY 11719			
Designed By:	KJM	Scale: AS SHOWN	Sheet No.
Drawn By:	RAC	Date: MARCH 2025	1 OF 1
Approved By:	RAS	File No. 25046.000	

Short Environmental Assessment Form

Part 1 - Project Information

Instructions for Completing

Part 1 – Project Information. The applicant or project sponsor is responsible for the completion of Part 1. Responses become part of the application for approval or funding, are subject to public review, and may be subject to further verification. Complete Part 1 based on information currently available. If additional research or investigation would be needed to fully respond to any item, please answer as thoroughly as possible based on current information.

Complete all items in Part 1. You may also provide any additional information which you believe will be needed by or useful to the lead agency; attach additional pages as necessary to supplement any item.

Part 1 – Project and Sponsor Information			
Name of Action or Project: Water Mill Dam Catch Basin Inserts			
Project Location (describe, and attach a location map): Old Mill Road, Water Mill, NY 11976			
Brief Description of Proposed Action: Installation of catch basin sediment filter inserts along Old Mill Road. Provision for replacement filter cartridges for ongoing maintenance. All proposed work is to occur within the existing roadway. No work shall be done outside of the right of way.			
Name of Applicant or Sponsor: Marc Braeger		Telephone: (631) 728-3605 E-Mail: mbraeger@southamptontownny.gov	
Address: 20 Jackson Avenue			
City/PO: Hampton Bays		State: NY	Zip Code: 11946
1. Does the proposed action only involve the legislative adoption of a plan, local law, ordinance, administrative rule, or regulation? If Yes, attach a narrative description of the intent of the proposed action and the environmental resources that may be affected in the municipality and proceed to Part 2. If no, continue to question 2.		NO <input type="checkbox"/>	YES <input type="checkbox"/>
2. Does the proposed action require a permit, approval or funding from any other government Agency? If Yes, list agency(s) name and permit or approval: Funding: Town of Southampton Community Preservation Fund (CPF)		NO <input type="checkbox"/>	YES <input checked="" type="checkbox"/>
3. a. Total acreage of the site of the proposed action? b. Total acreage to be physically disturbed? c. Total acreage (project site and any contiguous properties) owned or controlled by the applicant or project sponsor?		N/A-Roadway acres _____ 0 acres N/A-Roadway acres	
4. Check all land uses that occur on, are adjoining or near the proposed action:			
5. <input type="checkbox"/> Urban <input type="checkbox"/> Rural (non-agriculture) <input type="checkbox"/> Industrial <input checked="" type="checkbox"/> Commercial <input checked="" type="checkbox"/> Residential (suburban) <input type="checkbox"/> Forest <input type="checkbox"/> Agriculture <input checked="" type="checkbox"/> Aquatic <input type="checkbox"/> Other(Specify): <input checked="" type="checkbox"/> Parkland			

5. Is the proposed action,	NO	YES	N/A
a. A permitted use under the zoning regulations?	<input type="checkbox"/>	<input checked="" type="checkbox"/>	<input type="checkbox"/>
b. Consistent with the adopted comprehensive plan?	<input type="checkbox"/>	<input type="checkbox"/>	<input checked="" type="checkbox"/>
6. Is the proposed action consistent with the predominant character of the existing built or natural landscape?	NO <input type="checkbox"/>	YES <input checked="" type="checkbox"/>	
7. Is the site of the proposed action located in, or does it adjoin, a state listed Critical Environmental Area? Name:SGPA, Reason:Protect groundwater, Agency:Long Island Regional Planning, Date:3-19-93 If Yes, identify: _____	NO <input type="checkbox"/>	YES <input checked="" type="checkbox"/>	
8. a. Will the proposed action result in a substantial increase in traffic above present levels?	NO <input checked="" type="checkbox"/>	YES <input type="checkbox"/>	
b. Are public transportation services available at or near the site of the proposed action?	<input type="checkbox"/>	<input checked="" type="checkbox"/>	
c. Are any pedestrian accommodations or bicycle routes available on or near the site of the proposed action?	<input type="checkbox"/>	<input checked="" type="checkbox"/>	
9. Does the proposed action meet or exceed the state energy code requirements? If the proposed action will exceed requirements, describe design features and technologies: Not applicable. _____	NO <input checked="" type="checkbox"/>	YES <input type="checkbox"/>	
10. Will the proposed action connect to an existing public/private water supply? If No, describe method for providing potable water: _____ Not applicable. _____	NO <input checked="" type="checkbox"/>	YES <input type="checkbox"/>	
11. Will the proposed action connect to existing wastewater utilities? If No, describe method for providing wastewater treatment: _____ Not applicable. _____	NO <input checked="" type="checkbox"/>	YES <input type="checkbox"/>	
12. a. Does the project site contain, or is it substantially contiguous to, a building, archaeological site, or district which is listed on the National or State Register of Historic Places, or that has been determined by the Commissioner of the NYS Office of Parks, Recreation and Historic Preservation to be eligible for listing on the State Register of Historic Places?	NO <input type="checkbox"/>	YES <input checked="" type="checkbox"/>	
Water Mill Museum (Water Mill, NY)	<input checked="" type="checkbox"/>	<input type="checkbox"/>	
b. Is the project site, or any portion of it, located in or adjacent to an area designated as sensitive for archaeological sites on the NY State Historic Preservation Office (SHPO) archaeological site inventory?	<input checked="" type="checkbox"/>	<input type="checkbox"/>	
13. a. Does any portion of the site of the proposed action, or lands adjoining the proposed action, contain wetlands or other waterbodies regulated by a federal, state or local agency?	NO <input type="checkbox"/>	YES <input checked="" type="checkbox"/>	
b. Would the proposed action physically alter, or encroach into, any existing wetland or waterbody?	<input checked="" type="checkbox"/>	<input type="checkbox"/>	
If Yes, identify the wetland or waterbody and extent of alterations in square feet or acres: _____ No work shall be performed in any wetland or waterbody. All work to be performed in roadway. _____ _____			

14. Identify the typical habitat types that occur on, or are likely to be found on the project site. Check all that apply:		
<input type="checkbox"/> Shoreline <input type="checkbox"/> Forest <input type="checkbox"/> Agricultural/grasslands <input type="checkbox"/> Early mid-successional <input type="checkbox"/> Wetland <input type="checkbox"/> Urban <input checked="" type="checkbox"/> Suburban		
15. Does the site of the proposed action contain any species of animal, or associated habitats, listed by the State or Federal government as threatened or endangered?	NO	YES
Northern Long-eared Bat	<input type="checkbox"/>	<input checked="" type="checkbox"/>
16. Is the project site located in the 100-year flood plan?	NO	YES
	<input type="checkbox"/>	<input checked="" type="checkbox"/>
17. Will the proposed action create storm water discharge, either from point or non-point sources?	NO	YES
If Yes,	<input checked="" type="checkbox"/>	<input type="checkbox"/>
a. Will storm water discharges flow to adjacent properties?	<input type="checkbox"/>	<input type="checkbox"/>
b. Will storm water discharges be directed to established conveyance systems (runoff and storm drains)?	<input type="checkbox"/>	<input type="checkbox"/>
If Yes, briefly describe:		
No additional storm water discharge will be created by this project. This project will maintain existing stormwater flow patterns while removing sediment and debris from the stormwater.		
18. Does the proposed action include construction or other activities that would result in the impoundment of water or other liquids (e.g., retention pond, waste lagoon, dam)?	NO	YES
If Yes, explain the purpose and size of the impoundment: _____	<input checked="" type="checkbox"/>	<input type="checkbox"/>
Not applicable.		
19. Has the site of the proposed action or an adjoining property been the location of an active or closed solid waste management facility?	NO	YES
If Yes, describe: _____	<input checked="" type="checkbox"/>	<input type="checkbox"/>
Not applicable.		
20. Has the site of the proposed action or an adjoining property been the subject of remediation (ongoing or completed) for hazardous waste?	NO	YES
If Yes, describe: _____	<input checked="" type="checkbox"/>	<input type="checkbox"/>
Not applicable.		
I CERTIFY THAT THE INFORMATION PROVIDED ABOVE IS TRUE AND ACCURATE TO THE BEST OF MY KNOWLEDGE		
Applicant/sponsor/name: <u>Keith J. Masseria, P.E.</u> Date: <u>3-14-25</u>		
Signature: <u></u> Title: <u>Vice President, LKMA</u>		

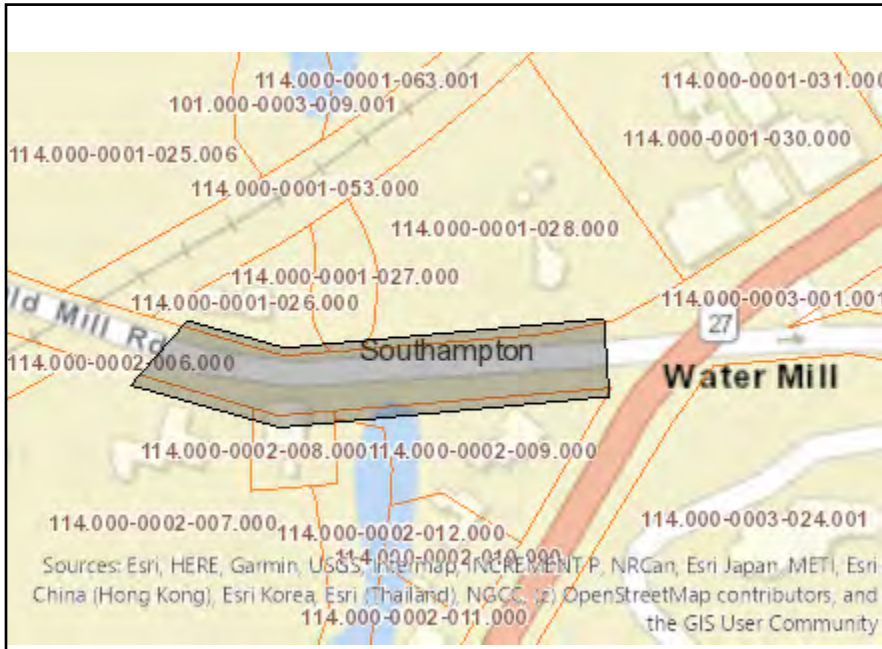

Disclaimer: The EAF Mapper is a screening tool intended to assist project sponsors and reviewing agencies in preparing an environmental assessment form (EAF). Not all questions asked in the EAF are answered by the EAF Mapper. Additional information on any EAF question can be obtained by consulting the EAF Workbooks. Although the EAF Mapper provides the most up-to-date digital data available to DEC, you may also need to contact local or other data sources in order to obtain data not provided by the Mapper. Digital data is not a substitute for agency determinations.



Part 1 / Question 7 [Critical Environmental Area]	Yes
Part 1 / Question 7 [Critical Environmental Area - Identify]	Name:SGPA, Reason:Protect groundwater, Agency:Long Island Regional Planning, Date:3-19-93
Part 1 / Question 12a [National or State Register of Historic Places or State Eligible Sites]	Yes
Part 1 / Question 12b [Archeological Sites]	No
Part 1 / Question 13a [Wetlands or Other Regulated Waterbodies]	Yes - Digital mapping information on local and federal wetlands and waterbodies is known to be incomplete. Refer to EAF Workbook.
Part 1 / Question 15 [Threatened or Endangered Animal]	Yes
Part 1 / Question 15 [Threatened or Endangered Animal - Name]	Northern Long-eared Bat
Part 1 / Question 16 [100 Year Flood Plain]	Yes
Part 1 / Question 20 [Remediation Site]	No

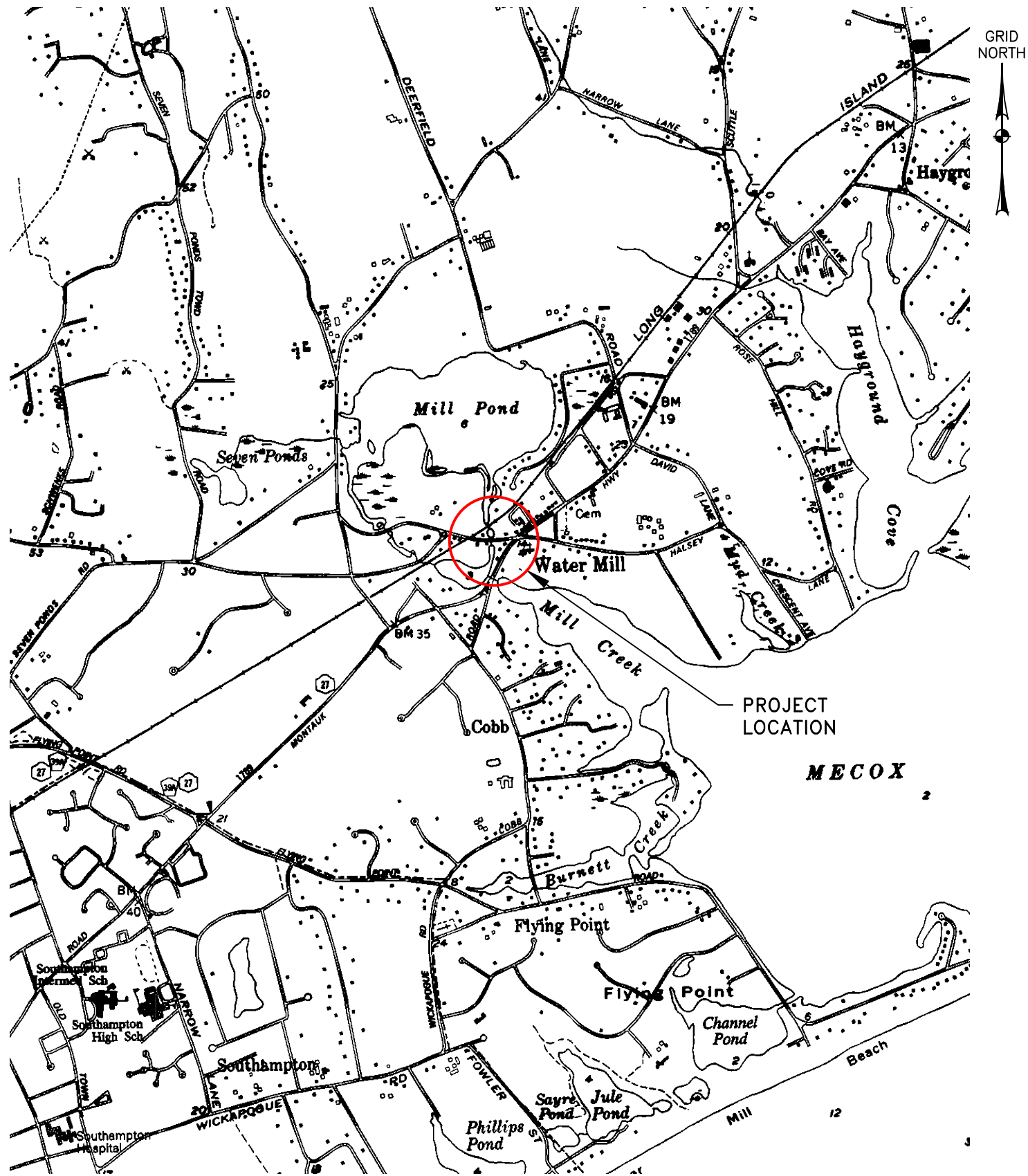

WATER MILL DAM CATCH BASIN INSERTS
VICINITY MAP

SUFFOLK COUNTY
WATER MILL, NEW YORK

LONGITUDE: -72.36 EASTING: 1438556.957
LATITUDE: 40.91 NORTHING: 274883.730

USGS QUADS: SAG HARBOR

0 2000
1" = 2000'
MARCH 2025
25046.000

WATER MILL DAM
WATER MILL, NY



PHOTO 1



PHOTO 2

WATER MILL DAM
EXISTING CONDITIONS PHOTOS MARCH 2025
WATER MILL, NY



PHOTO 3



PHOTO 4

WATER MILL DAM
EXISTING CONDITIONS PHOTOS MARCH 2025
WATER MILL, NY



L.K. McLEAN ASSOCIATES, D.P.C.