

2023 ORGANIZATIONAL CHART

TOWN POLICE

Main Line: 728-5000

Fax: 728-5440

BAY CONSTABLE

Main Line: 702-2268

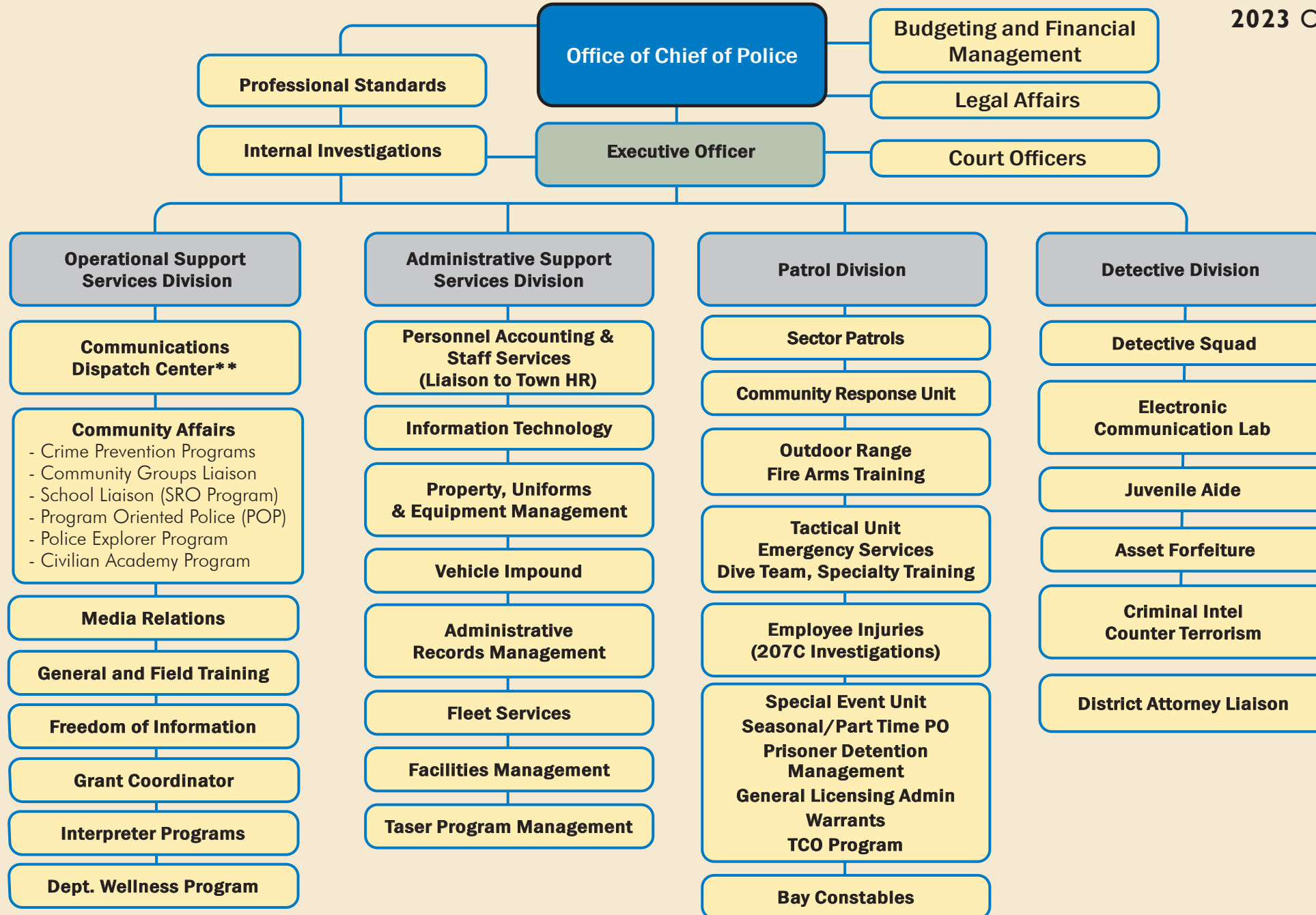

TOWN POLICE - SUMMARY

Department: Town Police

Budget Year: 2023

Division: Police Department

Tax District: Police

Cost Center #: 3120

Manager: Steven Skrynecki

NOTES:

Departmental Mission & Responsibilities:

The primary mission of the Southampton Town Police Department is the protection of life and property; prevention and detection of crime; preservation of public peace; facilitation of the orderly flow and movement of vehicle and pedestrian traffic; and enforcement of all laws in a fair, equal and impartial manner.

Workload:

The Town of Southampton encompasses approximately 145 square miles of land, more than 450 miles of roadways (excluding Incorporated Villages) and is virtually surrounded by water. The yearly population of over 60,000 more than triples during weekends and busy summer months. Annually, the Department answers over 57,800 calls for services, investigation or assistance, which results on average over 2,800 arrests.

Goals & Objectives:

The goals for the Department include the following:

1. To explore and implement a public safety software system that will enable officers to immediately access criminal, vehicle and relevant data in the field and to facilitate report writing in sector cars.
2. To increase supervisory and patrol staff.
3. To improve training for Command level Personnel.
4. To continue compliance with all accreditation standards.

Legal Authority:

Established under the authority of New York State Town Law, Article 10, Section 150.

2023 Police Department Fee Schedule

Towing/Impound Fee Schedule	2023 Fee Schedule	Proposed Increase
Towing Rates		
Day-8:00 A.M. to 4:59 P.M.	\$250	
Night -5:00 P.M. to 7:59 A.M.	\$275	
SAT/SUNDAY/HOLIDAYS	\$275	
Mileage Fees		
	\$6 per mile	
Storage Fees		
Outside	\$40 per day *	
Inside	\$125 per day **	
Notes:		
* Rate is applicable for the first five days. Thereafter, industry/insurance standards apply.		
** Inside storage must be requested by vehicle owner or police officer. The exception is when the tow operator judges the vehicle to be of high liability for theft or further damage by exposure to the elements and the operator wishes to protect himself. This decision is subject to review by the Chief of Police or his designee.		

NOTES:

Employee Compensation & Benefits Schedule

Position	Class/Grade/Step	Base Salary	Longevity	Other Comp	Total Comp	Medical Benefits	Employer FICA	Retirement	Other Benefits	Total Benefits	Total Comp. & Benefits	Yrs Srv 1/1/23	Alloc. %
Police Department													
Police Summary													
Town Police - 3120													
Police Chief	ADMINISTRATIVE	276,978	0	650	277,628	1,620	10,784	33,297	10,411	56,112	333,740		100.0
Detective	PBA 1-1-03	147,722	4,750	20,533	173,006	36,156	9,401	50,032	5,818	101,407	274,413	14.3	100.0
Detective	PBA 1-1-03	140,840	4,750	19,577	165,167	36,156	9,275	47,759	5,554	98,744	263,911	14.3	100.0
Detective	PBA 1-1-03	140,840	5,300	19,577	165,717	36,156	9,283	47,902	5,556	98,897	264,614	17.3	100.0
Detective	PBA 1-1-03	140,840	4,200	19,577	164,617	36,156	9,267	47,615	5,552	98,590	263,208	9.5	100.0
Detective	PBA 1-1-03	147,722	5,500	20,533	173,756	36,156	9,412	50,228	5,821	101,616	275,372	19.7	100.0
Detective	PBA 1-1-03	145,467	4,750	20,220	170,437	36,156	9,360	49,287	5,732	100,534	270,972	14.3	100.0
Detective	PBA 1-1-03	147,722	6,300	20,533	174,556	36,156	9,424	50,436	5,823	101,839	276,395	20.8	100.0
Police Officer	PBA 1-1-03	139,557	0	19,398	158,956	30,978	9,182	46,095	5,489	91,745	250,701		100.0
Police Officer	PBA 1-1-03	138,158	5,300	14,368	157,826	36,156	9,164	45,754	5,437	96,511	254,337	15.1	100.0
Police Officer	PBA 1-1-03	138,158	6,300	14,368	158,826	36,156	9,178	46,015	5,440	96,790	255,616	21.6	100.0
Police Officer	PBA 1-1-03	96,453	0	10,031	106,484	1,656	8,343	30,977	3,827	44,802	151,286	3.3	100.0
Police Officer	PBA 1-1-03	94,909	0	9,871	104,780	14,346	8,315	30,481	3,768	56,910	161,689	3.1	100.0
Police Officer	PBA 1-1-03	138,158	6,300	14,368	158,826	36,156	9,178	46,015	5,440	96,790	255,616	20.8	100.0
Police Officer	PBA 1-1-03	138,158	4,750	14,368	157,276	36,156	9,156	45,611	5,435	96,357	253,634	14.3	100.0
Police Officer	PBA 1-1-03	111,040	4,200	18,447	133,687	14,346	8,764	38,558	4,421	66,089	199,777	4.9	100.0
Police Officer	PBA 1-1-03	138,158	5,300	14,368	157,826	16,584	9,164	45,754	5,437	76,939	234,765	17.3	100.0
Police Officer	PBA 1-1-03	138,158	4,750	14,368	157,276	36,156	9,156	45,611	5,435	96,357	253,634	12.2	100.0
Police Officer	PBA 1-1-03	138,158	4,200	14,368	156,726	36,156	9,148	45,467	5,433	96,204	252,930	8.0	100.0
Police Officer	PBA 1-1-03	138,158	5,300	14,368	157,826	36,156	9,164	45,754	5,437	96,511	254,337	17.3	100.0
Police Officer	PBA 1-1-03	138,158	4,750	14,368	157,276	16,584	9,156	45,611	5,435	76,785	234,062	10.6	100.0
Police Officer	PBA 1-1-03	138,158	4,200	14,368	156,726	36,156	9,148	45,467	5,433	96,204	252,930	7.8	100.0
Police Officer	PBA 1-1-03	138,158	5,300	14,368	157,826	16,584	9,164	45,754	5,437	76,939	234,765	19.3	100.0
Police Officer	PBA 1-1-03	138,158	5,300	14,368	157,826	36,156	9,164	45,754	5,437	96,511	254,337	17.3	100.0
Police Officer	PBA 1-1-03	71,989	0	10,473	82,462	1,656	7,005	23,899	2,903	35,463	117,924	0.7	100.0
Police Officer	PBA 1-1-03	69,956	0	7,275	77,231	30,978	6,585	22,467	2,815	62,845	140,076	0.4	100.0
Police Officer	PBA 1-1-03	103,399	0	10,753	114,152	14,346	8,466	33,208	4,092	60,112	174,264	4.1	100.0
Police Officer	PBA 1-1-03	138,158	5,300	14,368	157,826	16,584	9,164	45,754	5,437	76,939	234,765	15.1	100.0
Police Officer	PBA 1-1-03	138,158	4,750	14,368	157,276	1,656	9,156	45,611	5,435	61,857	219,134	12.6	100.0
Police Officer	PBA 1-1-03	138,158	6,300	14,368	158,826	36,156	9,178	46,015	5,440	96,790	255,616	20.8	100.0
Police Officer	PBA 1-1-03	137,350	4,200	14,284	155,834	36,156	9,133	45,208	5,402	95,899	251,733	6.2	100.0
Police Officer	PBA 1-1-03	130,885	4,200	13,612	148,698	16,584	9,018	43,131	5,156	73,889	222,586	5.6	100.0

NOTES:

Employee Compensation & Benefits Schedule

Position	Class/Grade/Step	Base Salary	Longevity	Other Comp	Total Comp	Medical Benefits	Employer FICA	Retirement	Other Benefits	Total Benefits	Total Comp. & Benefits	Yrs Srv 1/1/23	Alloc. %
Police Department													
Police Summary													
Police Officer	PBA 1-1-03	138,158	4,200	14,368	156,726	36,156	9,148	45,467	5,433	96,204	252,930	7.0	100.0
Police Officer	PBA 1-1-03	138,158	5,300	14,368	157,826	36,156	9,164	45,754	5,437	96,511	254,337	15.3	100.0
Police Officer	PBA 1-1-03	94,909	0	9,871	104,780	14,346	8,315	30,481	3,768	56,910	161,689	3.1	100.0
Police Officer	PBA 1-1-03	138,158	4,200	14,368	156,726	16,584	9,148	45,467	5,433	76,632	233,358	7.3	100.0
Police Officer	PBA 1-1-03	138,158	4,750	14,368	157,276	36,156	9,156	45,611	5,435	96,357	253,634	10.1	100.0
Police Officer	PBA 1-1-03	82,322	0	8,561	90,883	14,346	7,749	26,439	3,287	51,821	142,704	1.8	100.0
Police Officer	PBA 1-1-03	138,158	6,300	14,368	158,826	36,156	9,178	46,015	5,440	96,790	255,616	20.8	100.0
Police Officer	PBA 1-1-03	138,158	6,300	14,368	158,826	36,156	9,178	46,015	5,440	96,790	255,616	22.3	100.0
Police Officer	PBA 1-1-03	138,158	4,750	14,368	157,276	16,584	9,156	45,611	5,435	76,785	234,062	10.1	100.0
Police Officer	PBA 1-1-03	138,158	4,200	14,368	156,726	36,156	9,148	45,467	5,433	96,204	252,930	8.0	100.0
Police Officer	PBA 1-1-03	96,453	0	10,031	106,484	30,978	8,343	30,977	3,827	74,124	180,608	3.3	100.0
Police Officer	PBA 1-1-03	110,403	4,200	11,482	126,085	14,346	8,652	36,553	4,374	63,925	190,010	4.9	100.0
Police Officer	PBA 1-1-03	96,453	0	10,031	106,484	30,978	8,343	30,977	3,827	74,124	180,608	3.3	100.0
Police Officer	PBA 1-1-03	130,885	4,200	13,612	148,698	36,156	9,018	43,131	5,156	93,461	242,158	5.6	100.0
Police Officer	PBA 1-1-03	138,158	4,750	14,368	157,276	36,156	9,156	45,611	5,435	96,357	253,634	11.1	100.0
Police Officer	PBA 1-1-03	138,158	4,750	14,368	157,276	16,584	9,156	45,611	5,435	76,785	234,062	14.3	100.0
Police Officer	PBA 1-1-03	96,453	0	10,031	106,484	14,346	8,343	30,977	3,827	57,492	163,976	3.3	100.0
Police Officer	PBA 1-1-03	69,956	0	7,275	77,231	30,978	6,585	22,467	2,815	62,845	140,076	0.4	100.0
Police Officer	PBA 1-1-03	138,158	4,750	14,368	157,276	16,584	9,156	45,611	5,435	76,785	234,062	12.6	100.0
Police Officer	PBA 1-1-03	84,704	0	11,795	96,499	1,656	8,176	27,983	3,388	41,203	137,702	2.2	100.0
Police Officer	PBA 1-1-03	96,453	0	10,031	106,484	30,978	8,343	30,977	3,827	74,124	180,608	3.3	100.0
Police Officer	PBA 1-1-03	138,158	4,200	14,368	156,726	36,156	9,148	45,467	5,433	96,204	252,930	8.1	100.0
Police Officer	PBA 1-1-03	73,344	0	7,628	80,972	14,346	6,904	23,555	2,944	47,749	128,721	0.8	100.0
Police Officer	PBA 1-1-03	138,158	5,500	14,368	158,026	36,156	9,166	45,806	5,438	96,566	254,593	19.7	100.0
Police Officer	PBA 1-1-03	138,158	5,300	14,368	157,826	36,156	9,164	45,754	5,437	96,511	254,337	19.3	100.0
Police Officer	PBA 1-1-03	138,158	6,300	14,368	158,826	36,156	9,178	46,015	5,440	96,790	255,616	22.3	100.0
Police Officer	PBA 1-1-03	103,399	0	10,753	114,152	14,346	8,466	33,208	4,092	60,112	174,264	4.3	100.0
Police Officer	PBA 1-1-03	138,158	4,750	14,368	157,276	16,584	9,156	45,611	5,435	76,785	234,062	12.6	100.0
Police Officer	PBA 1-1-03	69,956	0	7,275	77,231	30,978	6,585	22,467	2,815	62,845	140,076	0.4	100.0
Police Officer	PBA 1-1-03	103,399	0	10,753	114,152	14,346	8,466	33,208	4,092	60,112	174,264	4.3	100.0
Police Officer	PBA 1-1-03	138,158	5,300	14,368	157,826	36,156	9,164	45,754	5,437	96,511	254,337	18.3	100.0
Police Officer	PBA 1-1-03	138,158	5,300	14,368	157,826	36,156	9,164	45,754	5,437	96,511	254,337	19.3	100.0
Police Officer	PBA 1-1-03	75,461	0	7,848	83,309	14,346	7,103	24,235	3,025	48,710	132,019	1.1	100.0

NOTES:

Employee Compensation & Benefits Schedule

Position	Class/Grade/Step	Base Salary	Longevity	Other Comp	Total Comp	Medical Benefits	Employer FICA	Retirement	Other Benefits	Total Benefits	Total Comp. & Benefits	Yrs Srv 1/1/23	Alloc. %
Police Department													
Police Summary													
Police Officer	PBA 1-1-03	69,956	0	7,275	77,231	30,978	6,585	22,467	2,815	62,845	140,076	0.4	100.0
Police Officer	PBA 1-1-03	138,158	4,200	14,368	156,726	36,156	9,148	45,467	5,433	96,204	252,930	8.1	100.0
Police Officer	PBA 1-1-03	74,021	0	7,698	81,720	14,346	6,968	23,773	2,970	48,057	129,776	1.0	100.0
Police Officer	PBA 1-1-03	110,403	4,200	11,482	126,085	30,978	8,652	36,553	4,374	80,557	206,642	4.9	100.0
Police Officer	PBA 1-1-03	80,797	0	11,389	92,186	30,978	7,834	26,728	3,239	68,779	160,966	1.7	100.0
Police Officer	PBA 1-1-03	84,704	0	8,809	93,513	1,656	7,973	27,204	3,378	40,211	133,724	2.1	100.0
Police Officer	PBA 1-1-03	138,158	4,750	14,368	157,276	16,584	9,156	45,611	5,435	76,785	234,062	14.3	100.0
Police Officer	PBA 1-1-03	69,956	0	7,275	77,231	30,978	6,585	22,467	2,815	62,845	140,076	0.4	100.0
Police Officer	PBA 1-1-03	138,158	4,200	14,368	156,726	36,156	9,148	45,467	5,433	96,204	252,930	7.3	100.0
Police Officer	PBA 1-1-03	69,956	0	7,275	77,231	30,978	6,585	22,467	2,815	62,845	140,076	0.4	100.0
Police Officer	PBA 1-1-03	138,158	4,750	14,368	157,276	36,156	9,156	45,611	5,435	96,357	253,634	10.1	100.0
Police Officer	PBA 1-1-03	138,158	6,300	14,368	158,826	36,156	9,178	46,015	5,440	96,790	255,616	20.8	100.0
Police Officer	PBA 1-1-03	138,158	4,750	14,368	157,276	16,584	9,156	45,611	5,435	76,785	234,062	11.1	100.0
Police Officer	PBA 1-1-03	138,158	4,750	14,368	157,276	36,156	9,156	45,611	5,435	96,357	253,634	14.3	100.0
Police Officer - Spanish Speaking	PBA 1-1-03	98,768	0	10,272	109,040	30,978	8,384	31,720	3,915	74,997	184,037	4.3	100.0
Police Officer - Spanish Speaking	PBA 1-1-03	129,269	4,200	13,444	146,913	36,156	8,989	42,612	5,094	92,851	239,765	6.3	100.0
Police Officer - Spanish Speaking	PBA 1-1-03	82,322	0	8,561	90,883	14,346	7,749	26,439	3,287	51,821	142,704	1.8	100.0
Captain	SOA	194,863	6,300	13,111	214,273	36,156	10,086	62,359	7,581	116,182	330,456	25.3	100.0
Detective Sergeant	SOA	169,877	6,300	11,802	187,979	36,156	9,659	54,671	6,632	107,118	295,096	22.3	100.0
Detective Sergeant	SOA	169,877	6,300	11,802	187,979	36,156	9,659	54,671	6,632	107,118	295,096	22.3	100.0
Lieutenant	SOA	176,245	5,500	12,135	193,881	36,156	9,756	56,422	6,871	109,205	303,086	20.3	100.0
Lieutenant	SOA	176,245	6,300	12,135	194,681	36,156	9,768	56,631	6,874	109,428	304,109	35.8	100.0
Lieutenant	SOA	176,245	6,300	12,135	194,681	16,584	9,768	56,631	6,874	89,856	284,537	20.8	100.0
Lieutenant	SOA	176,245	6,300	12,135	194,681	36,156	9,768	56,631	6,874	109,428	304,109	25.3	100.0
Sergeant	SOA	160,218	4,750	11,295	176,264	36,156	9,471	51,295	6,259	103,181	279,445	14.3	100.0
Sergeant	SOA	160,218	6,300	11,295	177,814	36,156	9,494	51,699	6,265	103,614	281,427	22.3	100.0
Sergeant	SOA	160,218	6,300	11,295	177,814	36,156	9,494	51,699	6,265	103,614	281,427	20.8	100.0
Sergeant	SOA	160,218	5,300	11,295	176,814	16,584	9,479	51,438	6,261	83,763	260,576	17.3	100.0
Sergeant	SOA	160,218	6,300	14,995	181,514	36,156	9,547	52,665	6,277	104,645	286,159	27.4	100.0
Sergeant	SOA	160,218	5,300	16,663	182,181	36,156	9,557	52,839	6,279	104,832	287,012	16.3	100.0
Sergeant	SOA	160,218	5,300	11,295	176,814	36,156	9,479	51,438	6,261	103,335	280,148	15.3	100.0
Sergeant	SOA	160,218	5,300	11,295	176,814	36,156	9,479	51,438	6,261	103,335	280,148	15.3	100.0
Sergeant	SOA	160,218	4,200	11,295	175,714	30,978	9,463	51,151	6,257	97,850	273,563	4.9	100.0

NOTES:

Employee Compensation & Benefits Schedule

Position	Class/Grade/Step	Base Salary	Longevity	Other Comp	Total Comp	Medical Benefits	Employer FICA	Retirement	Other Benefits	Total Benefits	Total Comp. & Benefits	Yrs Srv 1/1/23	Alloc. %
Police Department													
Police Summary													
Sergeant	SOA	160,218	6,300	11,295	177,814	36,156	9,494	51,699	6,265	103,614	281,427	20.8	100.0
Sergeant	SOA	160,218	4,750	11,295	176,264	36,156	9,471	51,295	6,259	103,181	279,445	14.3	100.0
Sergeant	SOA	160,218	5,500	11,295	177,014	36,156	9,482	51,490	6,262	103,390	280,404	20.3	100.0
Sergeant	SOA	160,218	5,300	11,295	176,814	36,156	9,479	51,438	6,261	103,335	280,148	16.3	100.0
Police Officer - Part Time	PART-TIME	18,041	0	0	18,041	0	1,427	0	694	2,121	20,162		100.0
Police Officer - Part Time	PART-TIME	18,041	0	0	18,041	0	1,427	0	694	2,121	20,162		100.0
Police Officer - Part Time	PART-TIME	18,041	0	0	18,041	0	1,427	0	694	2,121	20,162		100.0
Police Officer - Part Time	PART-TIME	18,041	0	0	18,041	0	1,427	0	694	2,121	20,162		100.0
Police Officer - Part Time	PART-TIME	18,041	0	0	18,041	0	1,427	0	694	2,121	20,162		100.0
Police Officer - Part Time	PART-TIME	18,041	0	0	18,041	0	1,427	0	694	2,121	20,162		100.0
Police Officer - Part Time	PART-TIME	18,041	0	0	18,041	0	1,427	0	694	2,121	20,162		100.0
Police Officer - Part Time	PART-TIME	18,041	0	0	18,041	0	1,427	0	694	2,121	20,162		100.0
Police Officer - Part Time	PART-TIME	18,041	0	0	18,041	0	1,427	0	694	2,121	20,162		100.0
Police Officer - Part Time	PART-TIME	18,041	0	0	18,041	0	1,427	0	694	2,121	20,162		100.0
Police Officer - Part Time	PART-TIME	18,041	0	0	18,041	0	1,427	0	694	2,121	20,162		100.0
Police Officer - Part Time	PART-TIME	18,041	0	0	18,041	0	1,427	0	694	2,121	20,162		100.0
Police Officer - Part Time	PART-TIME	18,041	0	0	18,041	0	1,427	0	694	2,121	20,162		100.0
Police Officer - Part Time	PART-TIME	18,041	0	0	18,041	0	1,427	0	694	2,121	20,162		100.0
Police Officer - Part Time	PART-TIME	18,041	0	0	18,041	0	1,427	0	694	2,121	20,162		100.0
School Crossing Guard	PART-TIME	8,542	0	0	8,542	0	676	0	338	1,014	9,556		100.0
School Crossing Guard	PART-TIME	8,542	0	0	8,542	0	676	0	338	1,014	9,556		100.0
School Crossing Guard	PART-TIME	8,542	0	0	8,542	0	676	0	338	1,014	9,556		100.0
School Crossing Guard	PART-TIME	8,542	0	0	8,542	0	676	0	338	1,014	9,556		100.0
School Crossing Guard	PART-TIME	8,542	0	0	8,542	0	676	0	338	1,014	9,556		100.0
School Crossing Guard	PART-TIME	8,542	0	0	8,542	0	676	0	338	1,014	9,556		100.0
School Crossing Guard	PART-TIME	8,542	0	0	8,542	0	676	0	338	1,014	9,556		100.0
School Crossing Guard	PART-TIME	8,542	0	0	8,542	0	676	0	338	1,014	9,556		100.0
School Crossing Guard	PART-TIME	8,542	0	0	8,542	0	676	0	338	1,014	9,556		100.0
School Crossing Guard	PART-TIME	8,542	0	0	8,542	0	676	0	338	1,014	9,556		100.0
School Crossing Guard	PART-TIME	8,542	0	0	8,542	0	676	0	338	1,014	9,556		100.0
School Crossing Guard	PART-TIME	8,542	0	0	8,542	0	676	0	338	1,014	9,556		100.0
School Crossing Guard	PART-TIME	8,542	0	0	8,542	0	676	0	338	1,014	9,556		100.0
School Crossing Guard	PART-TIME	8,542	0	0	8,542	0	676	0	338	1,014	9,556		100.0
School Crossing Guard	PART-TIME	8,542	0	0	8,542	0	676	0	338	1,014	9,556		100.0
School Crossing Guard	PART-TIME	8,542	0	0	8,542	0	676	0	338	1,014	9,556		100.0
School Crossing Guard	PART-TIME	8,542	0	0	8,542	0	676	0	338	1,014	9,556		100.0
Traffic Control Officer	PART-TIME	6,495	0	0	6,495	0	514	0	261	775	7,270		100.0
Traffic Control Officer	PART-TIME	6,495	0	0	6,495	0	514	0	261	775	7,270		100.0

NOTES:

Employee Compensation & Benefits Schedule

Position	Class/Grade/Step	Base Salary	Longevity	Other Comp	Total Comp	Medical Benefits	Employer FICA	Retirement	Other Benefits	Total Benefits	Total Comp. & Benefits	Yrs Srv 1/1/23	Alloc. %
Police Department													
Police Summary													
Traffic Control Officer	PART-TIME	6,495	0	0	6,495	0	514	0	261	775	7,270		100.0
Traffic Control Officer	PART-TIME	6,495	0	0	6,495	0	514	0	261	775	7,270		100.0
Traffic Control Officer	PART-TIME	6,495	0	0	6,495	0	514	0	261	775	7,270		100.0
Traffic Control Officer	PART-TIME	6,495	0	0	6,495	0	514	0	261	775	7,270		100.0
Traffic Control Officer	PART-TIME	6,495	0	0	6,495	0	514	0	261	775	7,270		100.0
Traffic Control Officer	PART-TIME	6,495	0	0	6,495	0	514	0	261	775	7,270		100.0
Traffic Control Officer	PART-TIME	6,495	0	0	6,495	0	514	0	261	775	7,270		100.0
Traffic Control Officer	PART-TIME	6,495	0	0	6,495	0	514	0	261	775	7,270		100.0
Traffic Control Officer	PART-TIME	6,495	0	0	6,495	0	514	0	261	775	7,270		100.0
Traffic Control Officer	PART-TIME	6,495	0	0	6,495	0	514	0	261	775	7,270		100.0
Traffic Control Officer	PART-TIME	6,495	0	0	6,495	0	514	0	261	775	7,270		100.0
Traffic Control Officer	PART-TIME	6,495	0	0	6,495	0	514	0	261	775	7,270		100.0
Traffic Control Officer	PART-TIME	6,495	0	0	6,495	0	514	0	261	775	7,270		100.0
Traffic Control Officer	PART-TIME	6,495	0	0	6,495	0	514	0	261	775	7,270		100.0
Traffic Control Officer	PART-TIME	6,495	0	0	6,495	0	514	0	261	775	7,270		100.0
Traffic Control Officer	PART-TIME	6,495	0	0	6,495	0	514	0	261	775	7,270		100.0
Traffic Control Officer	PART-TIME	6,495	0	0	6,495	0	514	0	261	775	7,270		100.0
Proposed Promotions	SEASONAL	28,000	0	0	28,000	0	2,142	0	113	2,255	30,255		100.0
Total Town Police - 3120		13,868,630	381,850	1,311,706	15,562,186	2,850,846	946,151	4,317,984	544,576	8,659,557	24,221,743		

NOTES:

Town of Southampton

2023 Adopted Budget

Town Police - 3120

Account Code	Description	2021 Adopted Budget	2021 Actual	2022 Adopted Budget	2022 Amended Budget	2022 Dec YTD Actual	2023 Requested Budget	2023 Tentative Budget	2023 Preliminary Budget	2023 Adopted Budget	2023 Adopted / 2022 Amended Difference	2023 Adopted / 2022 % of Change	2024 Requested Budget	2024 Tentative Budget	2024 Preliminary Budget	2024 Adopted Budget
Real Property Taxes:																
1001	Property Taxes	21,624,172	21,316,122	22,084,666	21,033,052	19,673,862	22,923,291	22,736,539	22,736,539	22,736,539	1,703,487	8.10%	23,758,961	23,612,856	23,612,856	23,612,856
Total Real Property Taxes		21,624,172	21,316,122	22,084,666	21,033,052	19,673,862	22,923,291	22,736,539	22,736,539	22,736,539	1,703,487	8.10%	23,758,961	23,612,856	23,612,856	23,612,856
Other Revenue:																
1081	Other Payments In Lieu Of Taxes	89,000	98,558	96,000	96,000	189,404	193,192	193,192	193,192	193,192	97,192	101.24%	193,192	193,192	193,192	193,192
1521	Departmental Income	2,500	2,948	2,500	2,500	2,338	2,500	2,500	2,500	2,500	0	0.00%	2,500	2,500	2,500	2,500
1522	Towing Fees	130,000	90,660	130,000	130,000	76,517	130,000	120,000	120,000	120,000	(10,000)	(7.69%)	130,000	130,000	130,000	130,000
1523	Alarm Billing	375,000	307,450	375,000	375,000	271,550	375,000	375,000	375,000	375,000	0	0.00%	375,000	375,000	375,000	375,000
2553	Special Event Permits	100,000	172,352	100,000	100,000	43,070	100,000	130,000	130,000	130,000	30,000	30.00%	100,000	135,000	135,000	135,000
2612	Bus Patrol Fines	0	0	240,000	240,000	0	200,000	200,000	200,000	200,000	(40,000)	(16.67%)	200,000	200,000	200,000	200,000
2680	Insurance Recoveries	0	42,416	0	0	0	0	0	0	0	0	0.00%	0	0	0	0
2701	Miscellaneous Tax Receipts	100,000	167,480	100,000	100,000	223,551	100,000	100,000	100,000	100,000	0	0.00%	100,000	100,000	100,000	100,000
2770	Miscellaneous	70,000	114,444	70,000	75,900	71,119	70,000	80,000	80,000	80,000	4,100	5.40%	70,000	70,000	70,000	70,000
3120	State Aid - Sales Tax	2,828,561	2,828,561	2,828,561	2,828,561	0	2,828,561	3,271,061	3,271,061	3,271,061	442,500	15.64%	2,828,561	3,271,061	3,271,061	3,271,061
3389	State Aid - Public Safety	50,000	14,349	50,000	50,000	32	50,000	50,000	50,000	50,000	0	0.00%	60,000	60,000	60,000	60,000
3960	State Aid, Emergency Disaster	0	0	0	0	1,155	0	0	0	0	0	0.00%	0	0	0	0
4091	Stop DWI	55,000	5,425	55,000	55,000	28,812	55,000	55,000	55,000	55,000	0	0.00%	34,500	34,500	34,500	34,500
4094	N. Y. S. Speed Enforcement	8,000	6,696	8,000	8,000	6,721	8,000	8,000	8,000	8,000	0	0.00%	0	0	0	0
4128	Homeland Security Grant	0	23,398	0	0	3,311	0	0	0	0	0	0.00%	0	0	0	0
4389	Town Police - Federal Aid, Other Public Safety	0	2,218	0	0	11,665	0	0	0	0	0	0.00%	0	0	0	0
4912	Bullet Proof Vest Program	12,000	17,686	12,000	12,000	0	12,000	12,000	12,000	12,000	0	0.00%	12,000	12,000	12,000	12,000
4960	Federal Grants - FEMA	0	0	0	0	10,392	0	0	0	0	0	0.00%	0	0	0	0
5031	Interfund Transfer - Revenue	0	127,576	0	98,011	98,011	0	0	0	0	(98,011)	(100.00%)	0	0	0	0
Total Other Revenue		3,820,061	4,022,216	4,067,061	4,170,972	1,037,648	4,124,253	4,596,753	4,596,753	4,596,753	425,781	10.21%	4,105,753	4,583,253	4,583,253	4,583,253
Total Revenue		25,444,233	25,338,338	26,151,727	25,204,024	20,711,509	27,047,544	27,333,292	27,333,292	27,333,292	2,129,268	8.45%	27,864,714	28,196,109	28,196,109	28,196,109
Salaries:																
6100	Salaries	12,881,568	12,568,167	13,239,552	12,231,960	10,443,107	13,239,160	13,375,121	13,375,121	13,375,121	(1,143,161)	(9.35%)	13,771,521	14,051,241	14,051,241	14,051,241
6101	Overtime	1,028,296	1,196,927	1,056,876	1,133,176	1,089,283	1,199,002	1,208,988	1,208,988	1,208,988	(75,813)	(6.69%)	1,247,605	1,270,824	1,270,824	1,270,824
6102	Severance Pay	0	5,695	0	0	0	0	0	0	0	0	0.00%	0	0	0	0
6103	Accumulated Sick/Personal Days	41,507	40,629	42,241	27,241	22,499	3,700	3,700	3,700	3,700	23,541	86.42%	3,700	3,700	3,700	3,700
6104	Holiday	636,473	595,805	655,703	655,703	4,483	652,397	757,720	757,720	757,720	(102,017)	(15.56%)	681,417	694,088	694,088	694,088
6105	Part Time Salaries	474,345	507,363	483,832	495,782	471,084	493,509	493,509	493,509	493,509	2,274	0.46%	493,509	493,509	493,509	493,509
6108	Pay Differential - Standby Pay	48,274	41,138	40,134	40,134	12,531	39,899	40,275	40,275	40,275	(141)	(0.35%)	41,695	42,306	42,306	42,306
6109	Shift Differential	433,769	411,426	445,988	445,988	227,210	445,530	449,233	449,233	449,233	(3,245)	(0.73%)	463,757	472,387	472,387	472,387
6110	Longevity	362,550	390,462	406,550	406,550	6,983	381,850	381,850	381,850	381,850	24,700	6.08%	381,850	381,850	381,850	381,850
6111	Training	96,429	81,242	99,168	74,168	36,736	98,460	99,171	99,171	99,171	(25,003)	(33.71%)	102,624	104,346	104,346	104,346
6112	Instructor - Shift Differential	9,500	10,000	9,500	9,500	0	9,500	9,500	9,500	9,500	0	0.00%	9,500	9,500	9,500	9,500
6113	Other Pay	33,250	49,500	33,250	33,250	4,500	33,250	33,250	33,250	33,250	0	0.00%	33,250	33,250	33,250	33,250
6127	Cash in Lieu of Health Benefits	6,023	12,335	11,378	11,378	6,426	15,857	15,857	15,857	15,857	(4,479)	(39.37%)	15,857	15,857	15,857	15,857
6145	Clothing Allowance	111,600	96,293	111,600	111,600	74,295	111,600	111,600	111,600	111,600	0	0.00%	111,600	111,600	111,600	111,600
Total Salaries		16,163,583	16,006,982	16,635,773	15,676,431	12,399,138	16,723,714	16,979,775	16,979,775	16,979,775	(1,303,344)	(8.31%)	17,357,885	17,684,459	17,684,458	17,684,458

TOWN POLICE-CIVILIAN - SUMMARY

Department: Town Police - Civilian

Budget Year: 2023
Division: Police Department
Tax District: Police

Cost Center #: 3124
Manager: Steven Skrynecki

NOTES:

Departmental Mission & Responsibilities:

The Town Police Civilian Division provides clerical and records support for the Southampton Town Police Department.

Workload:

The Town Police Department requires administrative support services, including clerical support, data entry of official police reports, forwarding uniform crime reports to New York State, purchase office supplies, records management, billing and other tasks.

Goals & Objectives:

1. Continue to perform necessary tasks with a high degree of accuracy and professionalism.
2. Continue to meet the public needs and expectations to timely access public records and information.
3. Continue to provide NYS DCJS with necessary, accurate and timely crime statistics and other law enforcement related information.

Legal Authority:

Established pursuant to Town Law.

Employee Compensation & Benefits Schedule

Position	Class/Grade/Step	Base Salary	Longevity	Other Comp	Total Comp	Medical Benefits	Employer FICA	Retirement	Other Benefits	Total Benefits	Total Comp. & Benefits	Yrs Srv 1/1/23	Alloc. %
Police Department													
Police Summary													
Town Police - Civilian - 3124													
Data Entry Operator	CSEA32.5HOUR / CSEA32.5HOUR - 02 / Step 6	54,170	5,417	0	59,587	36,120	4,575	6,937	438	48,070	107,657	29.9	100.0
Associate Administrator	CSEA40HOUR - 7-1-2010 / CSEA40HOUR - 7-1-2010 - H / Step 2	71,149	0	6,899	78,048	1,620	5,992	9,087	569	17,268	95,315	0.8	100.0
Senior Police Operations Aide	CSEA40HOUR - 7-1-2010 / CSEA40HOUR - 7-1-2010 - E / Step 5	62,034	0	7,199	69,233	1,620	5,315	8,060	502	15,497	84,731	3.8	100.0
Traffic Control Specialist	CSEA40HOUR - 7-1-2010 / CSEA40HOUR - 7-1-2010 - C / Step 8	55,666	2,227	727	58,620	32,664	4,484	6,800	217	44,165	102,785	6.9	100.0
Office Assistant - Spanish Speaking	CSEA40HOUR - 7-1-2010 / CSEA40HOUR - 7-1-2010 - B / Step 2	47,805	0	0	47,805	15,060	3,672	5,568	372	24,671	72,476	0.7	100.0
Senior Police Operations Aide	CSEA40HOUR-NEW / CSEA40HOUR-NEW - E / Step 6	64,081	6,408	300	70,789	16,548	5,435	8,241	516	30,740	101,528	20.9	100.0
Senior Police Operations Aide - Vacant	CSEA40HOUR - 7-1-2010 / CSEA40HOUR - 7-1-2010 - E / Step 1	58,673	0	300	58,973	32,664	4,529	6,868	454	44,515	103,488		100.0
Traffic Control Specialist	CSEA40HOUR-NEW / CSEA40HOUR-NEW - C / Step 6	55,666	4,453	300	60,419	32,664	4,622	7,009	223	44,518	104,937	16.6	100.0
Senior Office Assistant	CSEA40HOUR - 7-1-2010 / CSEA40HOUR - 7-1-2010 - D / Step 2	55,624	0	0	55,624	15,060	4,272	6,478	430	26,241	81,865	1.5	100.0
Police Aide	PART-TIME	14,000	0	0	14,000	0	1,075	0	121	1,197	15,197		100.0
Police Aide	PART-TIME	14,000	0	0	14,000	0	1,075	0	121	1,197	15,197		100.0
Total Town Police - Civilian - 3124		552,868	18,505	15,725	587,098	184,020	45,048	65,047	3,962	298,078	885,176		

NOTES:

Town of Southampton

2023 Adopted Budget

Town Police - Civilian - 3124

Account Code	Description	2021 Adopted Budget	2021 Actual	2022 Adopted Budget	2022 Amended Budget	2022 Dec YTD Actual	2023 Requested Budget	2023 Tentative Budget	2023 Preliminary Budget	2023 Adopted Budget	2023 Adopted / 2022 Amended Difference	2023 Adopted / 2022 % of Change	2024 Requested Budget	2024 Tentative Budget	2024 Preliminary Budget	2024 Adopted Budget	
Real Property Taxes:																	
1001	Property Taxes	919,912	899,464	903,036	828,445	772,868	952,462	917,586	917,586	917,586	89,141	10.76%	973,717	938,854	938,854	938,854	
	Total Real Property Taxes	919,912	899,464	903,036	828,445	772,868	952,462	917,586	917,586	917,586	89,141	10.76%	973,717	938,854	938,854	938,854	
	Total Revenue	919,912	899,464	903,036	828,445	772,868	952,462	917,586	917,586	917,586	89,141	10.76%	973,717	938,854	938,854	938,854	
Salaries:																	
6100	Salaries	514,449	486,946	508,231	434,001	409,514	524,595	524,868	524,868	524,868	(90,867)	(20.94%)	541,848	542,131	542,131	542,131	
6101	Overtime	30,000	5,084	30,000	30,000	11,046	30,000	30,000	30,000	30,000	0	0.00%	30,000	30,000	30,000	30,000	
6103	Accumulated Sick/Personal Days	2,392	2,628	2,747	2,747	1,931	427	427	427	427	2,320	84.46%	427	427	427	427	
6105	Part Time Salaries	30,600	17,100	31,212	31,212	12,980	31,836	28,000	28,000	28,000	3,212	10.29%	31,836	28,000	28,000	28,000	
6110	Longevity	30,678	27,113	29,609	29,609	7,652	18,505	18,505	18,505	18,505	11,104	37.50%	18,968	18,968	18,968	18,968	
6127	Cash in Lieu of Health Benefits	6,023	11,771	12,124	12,124	6,633	13,798	13,798	13,798	13,798	(1,674)	(13.81%)	13,798	13,798	13,798	13,798	
6144	Clothing Cleaning	1,500	1,500	1,500	1,500	1,200	1,500	1,500	1,500	1,500	0	0.00%	1,500	1,500	1,500	1,500	
	Total Salaries	615,642	552,141	615,423	541,193	450,956	620,662	617,098	617,098	617,098	(75,905)	(14.03%)	638,376	634,824	634,824	634,824	
Employee Benefits - Current:																	
6810	Employee Retirement - Active	78,027	75,887	71,429	71,429	61,381	65,016	65,047	65,047	65,047	6,381	8.93%	67,077	67,110	67,110	67,110	
6830	FICA Tax Expenditure	47,258	41,029	47,221	46,876	33,234	47,622	47,348	47,348	47,348	(472)	(1.01%)	48,982	48,709	48,709	48,709	
6835	MTA Tax	2,108	1,822	2,107	2,091	1,456	2,125	2,112	2,112	2,112	(22)	(1.04%)	2,185	2,173	2,173	2,173	
6840	Worker's Compensation	2,038	1,877	1,782	1,782	1,539	1,780	1,766	1,766	1,766	16	0.90%	1,838	1,824	1,824	1,824	
6860	Medical Insurance - Active Employees	162,228	155,519	150,732	150,732	125,927	200,484	169,440	169,440	169,440	(18,708)	(12.41%)	200,484	169,440	169,440	169,440	
6865	Dental & Optical	12,420	11,389	14,148	14,148	9,408	14,580	14,580	14,580	14,580	(432)	(3.05%)	14,580	14,580	14,580	14,580	
6875	Disability	191	29	194	194	19	194	194	194	194	0	0.00%	194	194	194	194	
	Total Employee Benefits - Current	304,270	287,552	287,613	287,252	232,965	331,801	300,488	300,488	300,488	(13,236)	(4.61%)	335,340	304,030	304,030	304,030	
	Total Employee Costs	919,912	839,693	903,036	828,445	683,921	952,462	917,586	917,586	917,586	(89,141)	(10.76%)	973,717	938,854	938,854	938,854	
	Total Expenditures	919,912	839,693	903,036	828,445	683,921	952,462	917,586	917,586	917,586	(89,141)	(10.76%)	973,717	938,854	938,854	938,854	
	Net Surplus (Deficit)	0	59,771	0	0	88,947	0	0	0	0			0	0	0	0	

Department Summary

Department: Court Officers

Budget Year: 2023
Division: Police Department
Tax District: Full Town

Cost Center #: 3160
Manager: Steven Skrynecki

Departmental Mission & Responsibilities:

The Southampton Town Court Officers maintain the security and safety of the public, Town employees (Judges, clerical personnel), as well as that of prisoners brought to the Justice Court for arraignments and sentencing.

Workload:

The Court Officers are a security detail involving the screening of the public seeking access to the courtroom or reception area. Security in the courtroom, as well as processing defendants at the court facility, are the responsibility of the Court Officers.

Goals & Objectives:

1. Provide a secure and safe environment for the public and employees within the courtroom facility.
2. Maintain Occupational Safety and Health Association (OSHA) standards.

Legal Authority:

Court Officers are directed by the Southampton Town Police Department, by authority of New York State Town Law, Article 10, Section 150.

NOTES:

Employee Compensation & Benefits Schedule

Position	Class/Grade/Step	Base Salary	Longevity	Other Comp	Total Comp	Medical Benefits	Employer FICA	Retirement	Other Benefits	Total Benefits	Total Comp. & Benefits	Yrs Srv 1/1/23	Alloc. %
Police Department													
Police Summary													
Court Officers - 3160													
Court Officer	CSEA40HOUR - 7-1-2010 / CSEA40HOUR - 7-1-2010 - G / Step 3	68,184	0	819	69,003	15,060	5,456	8,273	2,578	31,368	100,370	2.2	100.0
Court Officer	CSEA40HOUR - 7-1-2010 / CSEA40HOUR - 7-1-2010 - G / Step 8	72,495	4,350	300	77,145	32,664	6,090	9,235	2,753	50,742	127,887	10.7	100.0
Court Officer	CSEA40HOUR - 7-1-2010 / CSEA40HOUR-NEW - G / Step 6	72,495	5,800	300	78,595	32,664	6,201	9,403	2,758	51,026	129,621	14.8	100.0
Senior Court Officer	CSEA40HOUR-NEW / CSEA40HOUR-NEW - J / Step 3	81,119	8,112	300	89,531	32,664	7,060	10,705	3,089	53,519	143,050	21.0	100.0
Total Court Officers - 3160		294,293	18,261	1,719	314,273	113,052	24,807	37,616	11,179	186,655	500,928		

NOTES:

Town of Southampton

2023 Adopted Budget

Court Officers - 3160

Account Code	Description	2021 Adopted Budget	2021 Actual	2022 Adopted Budget	2022 Amended Budget	2022 Dec YTD Actual	2023 Requested Budget	2023 Tentative Budget	2023 Preliminary Budget	2023 Adopted Budget	2023 Adopted / 2022 Amended Difference	2023 Adopted / 2022 Amended % of Change	2024 Requested Budget	2024 Tentative Budget	2024 Preliminary Budget	2024 Adopted Budget
Real Property Taxes:																
1001	Property Taxes	515,510	515,510	522,614	522,614	490,004	588,092	557,048	557,048	557,048	34,434	6.59%	597,147	566,103	566,103	566,103
	Total Real Property Taxes	515,510	515,510	522,614	522,614	490,004	588,092	557,048	557,048	557,048	34,434	6.59%	597,147	566,103	566,103	566,103
	Total Revenue	515,510	515,510	522,614	522,614	490,004	588,092	557,048	557,048	557,048	34,434	6.59%	597,147	566,103	566,103	566,103
Salaries:																
6100	Salaries	265,764	217,693	272,400	272,400	237,674	294,293	294,293	294,293	294,293	(21,893)	(8.04%)	304,251	304,251	304,251	304,251
6101	Overtime	45,000	37,070	45,000	45,000	32,406	45,000	45,000	45,000	45,000	0	0.00%	45,000	45,000	45,000	45,000
6103	Accumulated Sick/Personal Days	0	504	566	1,101	1,096	519	519	519	519	582	52.86%	519	519	519	519
6105	Part Time Salaries	4,000	0	4,000	4,000	0	4,000	4,000	4,000	4,000	0	0.00%	0	0	0	0
6110	Longevity	8,497	12,441	11,715	11,715	0	18,261	18,261	18,261	18,261	(6,547)	(55.89%)	18,881	18,881	18,881	18,881
6144	Clothing Cleaning	1,200	900	1,200	1,200	1,200	1,200	1,200	1,200	1,200	0	0.00%	1,200	1,200	1,200	1,200
	Total Salaries	324,461	268,608	334,881	335,416	272,376	363,273	363,273	363,273	363,273	(27,857)	(8.31%)	369,851	369,851	369,851	369,851
Employee Benefits - Current:																
6810	Employee Retirement - Active	39,661	38,573	33,906	33,906	29,136	37,616	37,616	37,616	37,616	(3,711)	(10.94%)	38,883	38,883	38,883	38,883
6830	FICA Tax Expenditure	25,116	19,750	25,922	25,922	19,929	28,267	28,267	28,267	28,267	(2,346)	(9.05%)	29,102	29,102	29,102	29,102
6835	MTA Tax	1,123	861	1,158	1,158	886	1,263	1,263	1,263	1,263	(104)	(9.00%)	1,300	1,300	1,300	1,300
6840	Worker's Compensation	7,627	7,025	7,736	7,736	6,683	10,006	10,006	10,006	10,006	(2,270)	(29.34%)	10,345	10,345	10,345	10,345
6860	Medical Insurance - Active Employees	108,432	69,690	109,152	108,617	86,187	137,616	106,572	106,572	106,572	2,045	1.88%	137,616	106,572	106,572	106,572
6865	Dental & Optical	5,520	4,687	6,288	6,288	5,338	6,480	6,480	6,480	6,480	(192)	(3.05%)	6,480	6,480	6,480	6,480
6875	Disability	70	0	71	71	0	71	71	71	71	0	0.00%	71	71	71	71
	Total Employee Benefits - Current	187,549	140,585	184,233	183,698	148,159	221,319	190,275	190,275	190,275	(6,577)	(3.58%)	223,796	192,752	192,752	192,752
	Total Employee Costs	512,010	409,193	519,114	519,114	420,535	584,592	553,548	553,548	553,548	(34,435)	(6.63%)	593,647	562,603	562,603	562,603
Contractual:																
6418	Uniforms	3,500	3,205	3,500	3,500	2,400	3,500	3,500	3,500	3,500	0	0.00%	3,500	3,500	3,500	3,500
	Total Contractual	3,500	3,205	3,500	3,500	2,400	3,500	3,500	3,500	3,500	0	0.00%	3,500	3,500	3,500	3,500
	Total Expenditures	515,510	412,398	522,614	522,614	422,935	588,092	557,048	557,048	557,048	(34,435)	(6.59%)	597,147	566,103	566,103	566,103
	Net Surplus (Deficit)	0	103,112	0	0	67,069	0	0	0	0			0	0	0	0

BAY CONSTABLES - SUMMARY

Department: Bay Constables

Budget Year: 2023
Division: Police Department
Tax District: Full Town

Cost Center #: 3121
Manager: Steven Skrynecki

NOTES:

Departmental Mission & Responsibilities:

The Bay Constables respond in patrol vehicles (boat and 4-wheel drive) to assignments and complaints generated by the Town Police, Board of Trustees and the public, in order to assist and investigate boating accidents, boats in distress, drownings, oil spills, shellfish violations and enforce the Town Code and all other applicable laws in the Town's 400 miles of waterfront and fresh water ponds.

Workload:

The Bay Constable Unit performs hundreds of vessel safety inspections. They handle close to 2,000 calls for service, issue summons, investigate lost or stolen boats, sunk or derelict vessels and impound boats. Additionally, Unit members also perform rescues on individuals who are in danger of drowning. The Unit also administers its annual "Young" Boater Safety Class for the Town's future boaters.

Goals & Objectives:

1. To continue to improve enforcement activity and address safety issues on the Town's waterways and beaches.
2. To continue involvement with the East End Marine Law Enforcement Task Force.
3. To replace 4-wheel drive vehicles that are no longer servicable.

Legal Authority:

Southampton Town Board and the New York State Criminal Procedure Law, Art.. 2, Sec. 2.10, Sub. 18.

Employee Compensation & Benefits Schedule

Position	Class/Grade/Step	Base Salary	Longevity	Other Comp	Total Comp	Medical Benefits	Employer FICA	Retirement	Other Benefits	Total Benefits	Total Comp. & Benefits	Yrs Srv 1/1/23	Alloc. %
Police Department													
Police Summary													
Bay Constables - 3121													
Bay Constable	CSEA40HOUR - 7-1-2010 / CSEA40HOUR - 7-1-2010 - I / Step 7	80,388	3,216	300	83,904	32,664	6,655	10,092	3,408	52,820	136,723	6.3	100.0
Bay Constable	CSEA40HOUR - 7-1-2010 / CSEA40HOUR - 7-1-2010 - H / Step 5	74,145	4,449	300	78,894	16,548	6,254	9,483	3,150	35,435	114,328	11.8	100.0
Bay Constable	CSEA40HOUR-NEW / CSEA40HOUR-NEW - I / Step 6	80,889	6,471	300	87,660	32,664	6,944	10,530	3,441	53,579	141,239	16.0	100.0
Senior Bay Constable	CSEA40HOUR-NEW / CSEA40HOUR-NEW - L / Step 6	93,522	7,482	300	101,303	32,664	8,025	12,169	3,975	56,833	158,136	14.6	100.0
Senior Bay Constable	CSEA40HOUR-NEW / CSEA40HOUR-NEW - L / Step 4	90,870	7,270	300	98,439	32,664	7,798	11,825	3,863	56,150	154,589	18.6	100.0
Senior Bay Constable	CSEA40HOUR-NEW / CSEA40HOUR-NEW - L / Step 5	92,624	7,410	300	100,334	32,664	7,948	12,052	3,937	56,602	156,935	15.8	100.0
Bay Constable	SEASONAL	28,333	0	0	28,333	0	2,251	0	1,209	3,459	31,793		100.0
Bay Constable	SEASONAL	28,333	0	0	28,333	0	2,251	0	1,209	3,459	31,793		100.0
Bay Constable	SEASONAL	28,333	0	0	28,333	0	2,251	0	1,209	3,459	31,793		100.0
Total Bay Constables - 3121		597,437	36,297	1,800	635,534	179,868	50,378	66,150	25,399	321,795	957,329		

NOTES:

Town of Southampton

2023 Adopted Budget

Bay Constables - 3121

Account Code	Description	2021 Adopted Budget	2021 Actual	2022 Adopted Budget	2022 Amended Budget	2022 Dec YTD Actual	2023 Requested Budget	2023 Tentative Budget	2023 Preliminary Budget	2023 Adopted Budget	2023 Adopted / 2022 Difference	2023 Adopted / 2022 % of Change	2024 Requested Budget	2024 Tentative Budget	2024 Preliminary Budget	2024 Adopted Budget
Real Property Taxes:																
1001	Property Taxes	1,277,909	1,277,909	1,179,135	1,179,135	1,105,560	1,341,601	1,346,418	1,346,418	1,346,418	167,283	14.19%	1,359,021	1,366,095	1,366,095	1,366,095
	Total Real Property Taxes	1,277,909	1,277,909	1,179,135	1,179,135	1,105,560	1,341,601	1,346,418	1,346,418	1,346,418	167,283	14.19%	1,359,021	1,366,095	1,366,095	1,366,095
Other Revenue:																
4389	Town Police - Federal Aid, Other Public Safety	0	0	0	0	4,500	0	0	0	0	0	0.00%	0	0	0	0
	Total Other Revenue	0	0	0	0	4,500	0	0	0	0	0	0.00%	0	0	0	0
	Total Revenue	1,277,909	1,277,909	1,179,135	1,179,135	1,110,060	1,341,601	1,346,418	1,346,418	1,346,418	167,283	14.19%	1,359,021	1,366,095	1,366,095	1,366,095
Salaries:																
6100	Salaries	470,076	470,068	484,917	484,917	414,807	512,437	512,437	512,437	512,437	(27,520)	(5.68%)	529,496	529,496	529,496	529,496
6101	Overtime	100,000	87,106	100,000	100,000	88,810	110,000	110,000	110,000	110,000	(10,000)	(10.00%)	110,000	110,000	110,000	110,000
6103	Accumulated Sick/Personal Days	0	1,308	1,905	1,905	1,348	0	0	0	0	1,905	100.00%	0	0	0	0
6105	Part Time Salaries	75,000	52,190	76,500	76,500	57,036	78,030	85,000	85,000	85,000	(8,500)	(11.11%)	79,591	86,700	86,700	86,700
6110	Longevity	24,101	25,449	29,542	29,542	29,542	36,297	36,297	36,297	36,297	(6,754)	(22.86%)	37,503	37,503	37,503	37,503
6144	Clothing Cleaning	1,800	1,800	1,800	1,800	1,800	1,800	1,800	1,800	1,800	0	0.00%	1,800	1,800	1,800	1,800
	Total Salaries	670,978	637,921	694,664	694,664	563,800	738,564	745,534	745,534	745,534	(50,870)	(7.32%)	758,390	765,499	765,499	765,499
Employee Benefits - Current:																
6810	Employee Retirement - Active	71,989	70,014	61,991	61,991	53,271	66,150	66,150	66,150	66,150	(4,159)	(6.71%)	68,345	68,345	68,345	68,345
6830	FICA Tax Expenditure	50,764	47,674	54,795	54,795	42,074	58,239	58,793	58,793	58,793	(3,998)	(7.30%)	59,452	60,016	60,016	60,016
6835	MTA Tax	2,257	2,117	2,435	2,435	1,777	2,588	2,613	2,613	2,613	(178)	(7.29%)	2,658	2,683	2,683	2,683
6840	Worker's Compensation	20,713	19,076	21,615	21,615	18,671	22,733	23,001	23,001	23,001	(1,387)	(6.42%)	23,450	23,724	23,724	23,724
6860	Medical Insurance - Active Employees	134,472	146,371	135,744	137,744	137,279	170,148	170,148	170,148	170,148	(32,404)	(23.52%)	170,148	170,148	170,148	170,148
6865	Dental & Optical	8,280	9,101	9,432	9,432	8,006	9,720	9,720	9,720	9,720	(288)	(3.05%)	9,720	9,720	9,720	9,720
6875	Disability	157	33	159	159	26	159	159	159	159	0	0.00%	159	159	159	159
	Total Employee Benefits - Current	288,632	294,387	286,171	288,171	261,104	329,738	330,584	330,584	330,584	(42,413)	(14.72%)	333,932	334,795	334,795	334,795
	Total Employee Costs	959,609	932,308	980,835	982,835	824,905	1,068,301	1,076,118	1,076,118	1,076,118	(93,283)	(9.49%)	1,092,322	1,100,295	1,100,295	1,100,295
Equipment:																
6200	Equipment	50,000	19,225	40,000	40,000	12,671	40,000	40,000	40,000	40,000	0	0.00%	30,000	30,000	30,000	30,000
6201	Vehicles	100,000	36,612	0	0	0	50,000	50,000	50,000	50,000	(50,000)	(100.00%)	50,000	50,000	50,000	50,000
	Total Equipment	150,000	55,837	40,000	40,000	12,671	90,000	90,000	90,000	90,000	(50,000)	(125.00%)	80,000	80,000	80,000	80,000
Contractual:																
6403	Gasoline	50,000	27,224	50,000	50,000	38,384	50,000	50,000	50,000	50,000	0	0.00%	60,000	60,000	60,000	60,000
6405	Fuel Oil	5,000	2,544	5,000	5,000	1,964	5,000	5,000	5,000	5,000	0	0.00%	5,000	5,000	5,000	5,000
6406	Repair Equipment	30,000	14,993	20,000	20,000	7,605	15,000	15,000	15,000	15,000	5,000	25.00%	15,000	15,000	15,000	15,000
6408	Repair Vehicle	0	0	0	0	0	30,000	30,000	30,000	30,000	(30,000)	(100.00%)	30,000	30,000	30,000	30,000
6411	Printing and Stationery	3,000	0	3,000	3,000	597	3,000	2,000	2,000	2,000	1,000	33.33%	3,000	3,000	3,000	3,000
6412	Publications	3,000	180	3,000	1,000	0	3,000	2,000	2,000	2,000	(1,000)	(100.00%)	3,000	3,000	3,000	3,000
6418	Uniforms	10,000	10,475	10,000	10,000	9,855	10,000	10,000	10,000	10,000	0	0.00%	10,000	10,000	10,000	10,000
6420	Other	5,000	3,684	5,000	5,000	826	5,000	5,000	5,000	5,000	0	0.00%	5,000	5,000	5,000	5,000
6423	Small Equipment (Non-Capital)	15,000	7,417	15,000	20,000	14,640	15,000	15,000	15,000	15,000	5,000	25.00%	13,000	13,000	13,000	13,000
6425	Office Supplies	2,500	245	2,500	2,500	519	2,500	2,000	2,000	2,000	500	20.00%	1,900	1,500	1,500	1,500
6450	Schools & Training	9,000	1,356	9,000	9,000	1,142	9,000	9,000	9,000	9,000	0	0.00%	5,000	5,000	5,000	5,000

Town of Southampton

2023 Adopted Budget

Bay Constables - 3121

Account Code	Description	2021 Adopted Budget	2021 Actual	2022 Adopted Budget	2022 Amended Budget	2022 Dec YTD Actual						2023 Adopted / 2022	2023 Adopted / 2022	2024 Requested Budget	2024 Tentative Budget	2024 Preliminary Budget	2024 Adopted Budget
							2023 Requested Budget	2023 Tentative Budget	2023 Preliminary Budget	2023 Adopted Budget	Amended Difference	% of Change					
6466	Telephone - Wireless	4,000	2,259	4,000	4,000	1,688	4,000	3,500	3,500	3,500	500	12.50%	4,000	3,500	3,500	3,500	
6480	Marine Charges	30,000	10,281	30,000	25,000	17,996	30,000	30,000	30,000	30,000	(5,000)	(20.00%)	30,000	30,000	30,000	30,000	
6485	Uniform Cleaning	1,800	138	1,800	1,800	260	1,800	1,800	1,800	1,800	0	0.00%	1,800	1,800	1,800	1,800	
	Total Contractual	168,300	80,795	158,300	156,300	95,476	183,300	180,300	180,300	180,300	(24,000)	(15.36%)	186,700	185,800	185,800	185,800	
	Total Expenditures	1,277,909	1,068,940	1,179,135	1,179,135	933,051	1,341,601	1,346,418	1,346,418	1,346,418	(167,283)	(14.19%)	1,359,021	1,366,095	1,366,095	1,366,095	
	Net Surplus (Deficit)	0	208,969	0	0	177,008	0	0	0	0			0	0	0	0	

Department Summary

Department: Emergency 911

Budget Year: 2023
Division: Police Department
Tax District: E-911

Cost Center #: 3020
Manager: Steven Skrynecki

NOTES:

Departmental Mission & Responsibilities:

This budget funds the repair, purchases and necessary contracts with various vendors involving communications equipment utilized by police, fire and ambulances on a Town-wide basis.

The purpose of this budget is to provide for specific equipment related to the operations of the communication facility, which includes lease/purchase agreements for the telephone system maintained at Southampton Town Police Headquarters, rental agreements for remote transmitter sites and associated equipment to house transmitter equipment. Suffolk County E911 Revenue sharing is recognized in this cost center.

E-911 system became operational in January 1998. The Southampton Town Police Department maintains the responsibility of ensuring the E-911 system functions within the Town of Southampton and in compliance with the contract executed with Suffolk County.

It is presently the responsibility of the Southampton Town Police Department to supervise the operations of Southampton Town Police communications division and the public safety dispatchers working therein. The Public Safety Dispatchers are responsible for receiving, via 911, emergency calls (police, fire and ambulance) and dispatching to the appropriate emergency unit.

Workload:

Goals & Objectives:

1. To provide town residents with, as well as maintain, a highly professional, efficient and reliable Town-wide communications system that includes emergency dispatch for police, fire and ambulance. This communications system also accommodates the needs of other Town departments, including the Highway Department and the Parks and Recreation Department. This communication system is designed with the capability for all Town departments to have the ability to communicate with one another, in the event of a state of emergency.
2. To efficiently maintain the communications facility with any necessary upgrades to communications equipment, software programs and replacement of office furniture.
3. To provide the continual training necessary for public safety dispatchers that enables them to maintain a high level of professionalism.

Legal Authority:

Under the authority of New York State Town Law, Article 10, Section 150.
Resolution 1997-1273 November 14, 1997.

Employee Compensation & Benefits Schedule

Position	Class/Grade/Step	Base Salary	Longevity	Other Comp	Total Comp	Medical Benefits	Employer FICA	Retirement	Other Benefits	Total Benefits	Total Comp. & Benefits	Yrs Srv 1/1/23	Alloc. %
Police Department													
Police Summary													
Emergency 911 - 3020													
Public Safety Dispatcher I	CSEAPSD-NEW / CSEAPSD-NEW - PSD1 / Step 2	63,210	0	5,375	68,585	32,664	5,456	18,615	361	57,097	125,682	1.5	100.0
Public Safety Dispatcher I	CSEAPSD-NEW / CSEAPSD-NEW - PSD1 / Step 2	63,210	0	12,274	75,484	1,620	5,984	20,416	385	28,404	103,888	0.8	100.0
Public Safety Dispatcher I	CSEAPSD-NEW / CSEAPSD-NEW - PSD1 / Step 8	71,952	5,756	5,375	83,083	32,664	6,594	22,498	426	62,182	145,265	19.2	100.0
Public Safety Dispatcher I	CSEAPSD-NEW / CSEAPSD-NEW - PSD1 / Step 5	67,081	0	5,375	72,456	32,664	5,765	19,669	381	58,480	130,936	3.9	100.0
Public Safety Dispatcher I	CSEAPSD-NEW / CSEAPSD-NEW - PSD1 / Step 4	65,591	0	12,274	77,865	1,620	6,174	21,064	397	29,255	107,121	2.8	100.0
Public Safety Dispatcher I	CSEAPSD-NEW / CSEAPSD-NEW - PSD1 / Step 1	61,779	0	5,375	67,154	32,664	5,342	18,226	354	56,585	123,740	0.8	100.0
Public Safety Dispatcher I	CSEAPSD-NEW / CSEAPSD-NEW - PSD1 / Step 8	71,952	5,756	5,375	83,083	32,664	6,594	22,498	426	62,182	145,265	15.3	100.0
Public Safety Dispatcher I	CSEAPSD - 7-1-2010 / CSEAPSD-NEW - PSD1 / Step 8	71,952	5,756	5,375	83,083	32,664	6,594	9,999	426	49,683	132,766	16.1	100.0
Public Safety Dispatcher I	CSEAPSD - 7-1-2010 / CSEAPSD-NEW - PSD1 / Step 8	71,952	4,317	5,375	81,644	16,548	6,484	9,832	421	33,285	114,929	11.4	100.0
Public Safety Dispatcher I	CSEAPSD-NEW / CSEAPSD-NEW - PSD1 / Step 2	63,210	0	12,274	75,484	32,664	5,984	20,416	385	59,448	134,932	1.5	100.0
Public Safety Dispatcher I	CSEAPSD-NEW / CSEAPSD-NEW - PSD1 / Step 8	71,952	5,756	5,375	83,083	32,664	6,594	22,498	426	62,182	145,265	17.5	100.0
Public Safety Dispatcher I	CSEAPSD - 7-1-2010 / CSEAPSD-NEW - PSD1 / Step 8	71,952	2,878	5,375	80,205	32,664	6,374	9,665	416	49,119	129,324	7.9	100.0
Public Safety Dispatcher I	CSEAPSD-NEW / CSEAPSD-NEW - PSD1 / Step 8	71,952	5,756	5,375	83,083	32,664	6,594	22,498	426	62,182	145,265	16.8	100.0
Public Safety Dispatcher I	CSEAPSD - 7-1-2010 / CSEAPSD-NEW - PSD1 / Step 6	68,816	2,753	12,274	83,842	1,620	6,642	10,071	423	18,756	102,598	5.6	100.0
Public Safety Dispatcher I	CSEAPSD - 7-1-2010 / CSEAPSD-NEW - PSD1 / Step 2	63,210	0	5,888	69,098	32,664	5,495	8,333	363	46,855	115,953	1.4	100.0
Public Safety Dispatcher I - Vacant	CSEAPSD-NEW / CSEAPSD-NEW - PSD1 / Step 1	61,779	0	5,375	67,154	32,664	5,342	18,226	354	56,585	123,740		100.0
Public Safety Dispatcher II	CSEAPSD-NEW / CSEAPSD-NEW - PSD2 / Step 5	78,008	4,680	5,375	88,063	32,664	6,995	23,866	453	63,979	152,042	13.0	100.0

NOTES:

Employee Compensation & Benefits Schedule

Position	Class/Grade/Step	Base Salary	Longevity	Other Comp	Total Comp	Medical Benefits	Employer FICA	Retirement	Other Benefits	Total Benefits	Total Comp. & Benefits	Yrs Srv 1/1/23	Alloc. %
Police Department													
Police Summary													
Public Safety Dispatcher II	CSEAPSD-NEW / CSEAPSD-NEW - PSD2 / Step 8	83,908	8,391	5,375	97,673	16,548	7,750	26,441	496	51,236	148,909	20.0	100.0
Public Safety Dispatcher II	CSEAPSD-NEW / CSEAPSD-NEW - PSD2 / Step 4	75,764	3,031	5,375	84,169	32,664	6,690	22,825	436	62,615	146,784	7.6	100.0
Public Safety Dispatcher III	CSEAPSD-NEW / CSEAPSD-NEW - PSD3 / Step 8	89,709	7,177	5,375	102,261	32,664	8,120	27,704	522	69,010	171,271	17.4	100.0
Public Safety Dispatcher I	CSEAPSD-OLD / CSEAPSD-OLD - PSD1 / Step 8	76,303	6,104	5,375	87,782	32,664	6,968	10,566	449	50,648	138,430	18.3	100.0
Public Safety Dispatcher I	CSEAPSD-OLD / CSEAPSD-OLD - PSD1 / Step 8	76,303	7,630	5,375	89,308	36,120	7,085	10,743	455	54,403	143,711	28.8	100.0
Public Safety Dispatcher I	CSEAPSD-OLD / CSEAPSD-OLD - PSD1 / Step 8	76,303	7,630	5,375	89,308	32,664	7,085	10,743	455	50,947	140,255	25.7	100.0
Public Safety Dispatcher I	CSEAPSD-OLD / CSEAPSD-OLD - PSD1 / Step 8	76,303	7,630	5,375	89,308	32,664	7,085	10,743	455	50,947	140,255	23.3	100.0
Public Safety Dispatcher	PART-TIME	22,587	0	300	22,887	0	1,754	0	132	1,885	24,772		100.0
Public Safety Dispatcher	PART-TIME	22,587	0	300	22,887	0	1,754	0	132	1,885	24,772		100.0
Total Emergency 911 - 3020		1,759,320	91,002	157,709	2,008,031	662,028	159,299	418,155	10,353	1,249,836	3,257,867		

NOTES:

Town of Southampton

2023 Adopted Budget

Emergency 911 - 3020

Account Code	Description	2021 Adopted Budget	2021 Actual	2022 Adopted Budget	2022 Amended Budget	2022 Dec YTD Actual	2023 Requested Budget	2023 Tentative Budget	2023 Preliminary Budget	2023 Adopted Budget	2023 Adopted / 2022 Amended Difference	2023 Adopted / 2022 % of Change	2024 Requested Budget	2024 Tentative Budget	2024 Preliminary Budget	2024 Adopted Budget
Real Property Taxes:																
1001	Property Taxes	2,847,320	2,798,514	3,135,660	3,133,072	2,940,089	3,495,713	3,465,537	3,465,537	3,465,537	332,465	10.61%	3,583,753	3,556,347	3,556,347	3,556,347
	Total Real Property Taxes	2,847,320	2,798,514	3,135,660	3,133,072	2,940,089	3,495,713	3,465,537	3,465,537	3,465,537	332,465	10.61%	3,583,753	3,556,347	3,556,347	3,556,347
Other Revenue:																
1081	Other Payments In Lieu Of Taxes	9,000	9,944	9,400	9,400	20,213	20,600	20,600	20,600	20,600	11,200	119.15%	20,600	20,600	20,600	20,600
2011	Rentals	130,000	167,342	130,000	130,000	122,933	130,000	150,000	150,000	150,000	20,000	15.38%	130,000	150,000	150,000	150,000
2770	Miscellaneous	0	654	0	0	64	0	0	0	0	0	0.00%	0	0	0	0
3389	State Aid - Public Safety	150,000	158,277	150,000	150,000	85,575	150,000	150,000	150,000	150,000	0	0.00%	150,000	150,000	150,000	150,000
	Total Other Revenue	289,000	336,218	289,400	289,400	228,785	300,600	320,600	320,600	320,600	31,200	10.78%	300,600	320,600	320,600	320,600
	Total Revenue	3,136,320	3,134,732	3,425,060	3,422,472	3,168,873	3,796,313	3,786,137	3,786,137	3,786,137	363,665	10.63%	3,884,353	3,876,947	3,876,947	3,876,947
Salaries:																
6100	Salaries	1,506,340	1,450,826	1,611,636	1,609,240	1,339,957	1,714,147	1,714,147	1,714,147	1,714,147	(104,907)	(6.52%)	1,774,268	1,774,268	1,774,268	1,774,268
6101	Overtime	62,826	74,953	67,218	67,218	48,290	71,494	71,494	71,494	71,494	(4,276)	(6.36%)	74,001	74,001	74,001	74,001
6103	Accumulated Sick/Personal Days	2,992	1,590	527	547	542	513	513	513	513	34	6.22%	513	513	513	513
6104	Holiday	15,950	7,561	15,950	15,950	0	17,400	17,400	17,400	17,400	(1,450)	(9.09%)	17,400	17,400	17,400	17,400
6105	Part Time Salaries	50,000	0	51,000	50,800	0	52,020	45,173	45,173	45,173	5,627	11.08%	52,020	45,173	45,173	45,173
6109	Shift Differential	58,146	49,875	58,146	58,146	0	104,400	104,400	104,400	104,400	(46,254)	(79.55%)	104,400	104,400	104,400	104,400
6110	Longevity	75,018	81,837	85,928	85,928	2,011	91,002	91,002	91,002	91,002	(5,074)	(5.90%)	93,595	93,595	93,595	93,595
6127	Cash in Lieu of Health Benefits	18,069	15,694	8,720	19,920	9,949	27,596	27,596	27,596	27,596	(7,676)	(38.53%)	27,596	27,596	27,596	27,596
6144	Clothing Cleaning	6,600	5,850	6,600	6,800	6,800	7,800	7,800	7,800	7,800	(1,000)	(14.71%)	7,800	7,800	7,800	7,800
	Total Salaries	1,795,942	1,688,186	1,905,726	1,914,550	1,407,550	2,086,372	2,079,525	2,079,525	2,079,525	(164,975)	(8.62%)	2,151,594	2,144,747	2,144,747	2,144,747
Employee Benefits - Current:																
6810	Employee Retirement - Active	320,217	311,433	353,123	353,123	303,450	418,155	418,155	418,155	418,155	(65,032)	(18.42%)	432,079	432,079	432,079	432,079
6830	FICA Tax Expenditure	137,000	125,270	145,992	145,809	104,112	159,824	159,299	159,299	159,299	(13,491)	(9.25%)	164,705	164,180	164,180	164,180
6835	MTA Tax	6,118	5,568	6,489	6,480	4,621	7,103	7,080	7,080	7,080	(600)	(9.27%)	7,325	7,302	7,302	7,302
6840	Worker's Compensation	3,580	3,297	2,660	2,660	2,298	2,826	2,815	2,815	2,815	(155)	(5.81%)	2,922	2,911	2,911	2,911
6860	Medical Insurance - Active Employees	404,904	450,929	535,632	524,412	462,617	623,148	623,148	623,148	623,148	(98,736)	(18.83%)	623,148	623,148	623,148	623,148
6865	Dental & Optical	30,360	31,160	37,204	37,204	29,957	38,880	38,880	38,880	38,880	(1,676)	(4.50%)	38,880	38,880	38,880	38,880
6875	Disability	418	5	453	453	0	459	459	459	459	(6)	(1.30%)	459	459	459	459
	Total Employee Benefits - Current	902,597	927,662	1,081,552	1,070,140	907,057	1,250,395	1,249,836	1,249,836	1,249,836	(179,696)	(16.79%)	1,269,518	1,268,959	1,268,959	1,268,959
	Total Employee Costs	2,698,538	2,615,848	2,987,277	2,984,689	2,314,606	3,336,767	3,329,361	3,329,361	3,329,361	(344,671)	(11.55%)	3,421,111	3,413,706	3,413,706	3,413,706
Equipment:																
6200	Equipment	10,000	899	10,000	10,000	6,194	10,000	8,000	8,000	8,000	2,000	20.00%	7,500	7,500	7,500	7,500
	Total Equipment	10,000	899	10,000	10,000	6,194	10,000	8,000	8,000	8,000	2,000	20.00%	7,500	7,500	7,500	7,500
Contractual:																
6401	Contracts	229,732	189,964	229,732	227,732	194,696	236,296	236,296	236,296	236,296	(8,564)	(3.76%)	236,296	236,296	236,296	236,296
6404	Electric	7,000	8,644	7,000	10,000	8,544	7,000	7,000	7,000	7,000	3,000	30.00%	7,000	7,000	7,000	7,000
6406	Repair Equipment	5,000	0	5,000	5,000	0	5,000	5,000	5,000	5,000	0	0.00%	5,000	5,000	5,000	5,000
6414	Rentals	161,180	154,527	161,180	161,180	134,525	175,380	175,380	175,380	175,380	(14,200)	(8.81%)	183,900	183,900	183,900	183,900
6415	Telephone	3,845	1,408	3,845	1,345	829	3,845	3,300	3,300	3,300	(1,955)	(145.35%)	3,845	3,845	3,845	3,845
6418	Uniforms	10,000	6,268	10,000	10,000	5,745	10,000	10,000	10,000	10,000	0	0.00%	8,000	8,000	8,000	8,000

Town of Southampton

2023 Adopted Budget

Emergency 911 - 3020

Account Code	Description	2021 Adopted Budget	2021 Actual	2022 Adopted Budget	2022 Amended Budget	2022 Dec YTD Actual						2023 Adopted / 2022 Amended	2023 Adopted / 2022 Amended	2024 Requested Budget	2024 Tentative Budget	2024 Preliminary Budget	2024 Adopted Budget
							Requested Budget	Tentative Budget	Preliminary Budget	Adopted Budget	Difference	% of Change					
6423	Small Equipment (Non-Capital)	1,225	0	1,225	1,225	474	1,225	1,000	1,000	1,000	225	18.37%	900	900	900	900	
6425	Office Supplies	300	85	300	300	0	300	300	300	300	0	0.00%	300	300	300	300	
6450	Schools & Training	6,000	6,446	6,000	6,000	4,800	7,000	7,000	7,000	7,000	(1,000)	(16.67%)	7,000	7,000	7,000	7,000	
6477	Copier Leases	3,500	3,152	3,500	5,000	4,319	3,500	3,500	3,500	3,500	1,500	30.00%	3,500	3,500	3,500	3,500	
	Total Contractual	427,782	370,495	427,782	427,782	353,931	449,546	448,776	448,776	448,776	(20,994)	(4.91%)	455,741	455,741	455,741	455,741	
	Total Expenditures	3,136,320	2,987,242	3,425,060	3,422,472	2,674,732	3,796,313	3,786,137	3,786,137	3,786,137	(363,665)	(10.63%)	3,884,352	3,876,947	3,876,947	3,876,947	
	Net Surplus (Deficit)	0	147,490	0	0	494,142	0	0	0	0			0	0	0	0	

Department Summary

Department: Jail

Budget Year: 2023
Division: Police Department
Tax District: Full Town

Cost Center #: 3150
Manager: Steven Skrynecki

NOTES:

Departmental Mission & Responsibilities:

The Southampton Town Police Department maintains a detention facility located at Police Headquarters. The purpose of this lockup is to securely detain prisoners, both male and female, until arraignment (usually within 24 hours of arrest) is possible or until pre-arraignment bail is satisfied. This is also available for use by all police agencies located within the Township including the New York State Police.

Workload:

Goals & Objectives:

1. To provide an environment that will ensure the safety, security and well being of prisoners, police officers and jail attendants.
2. Insure adequate training of all Jail Attendants.
3. Maintaining Occupational Safety & Health Association (OSHA) Standards.

Legal Authority:

Established under authority of NYS Town Law, Art. 10, Sect 150 and maintained by Southampton Town Police Department.

Employee Compensation & Benefits Schedule

Position	Class/Grade/Step	Base Salary	Longevity	Other Comp	Total Comp	Medical Benefits	Employer FICA	Retirement	Other Benefits	Total Benefits	Total Comp. & Benefits	Yrs Srv 1/1/23	Alloc. %
Police Department													
Police Summary													
Jail - 3150													
Detention Attendant	PART-TIME	7,000	0	0	7,000	0	554	0	280	834	7,834		100.0
Detention Attendant	PART-TIME	7,000	0	0	7,000	0	554	0	280	834	7,834		100.0
Detention Attendant	PART-TIME	7,000	0	0	7,000	0	554	0	280	834	7,834		100.0
Detention Attendant	PART-TIME	7,000	0	0	7,000	0	554	0	280	834	7,834		100.0
Detention Attendant	PART-TIME	7,000	0	0	7,000	0	554	0	280	834	7,834		100.0
Detention Attendant	PART-TIME	7,000	0	0	7,000	0	554	0	280	834	7,834		100.0
Detention Attendant	PART-TIME	7,000	0	0	7,000	0	554	0	280	834	7,834		100.0
Detention Attendant	PART-TIME	7,000	0	0	7,000	0	554	0	280	834	7,834		100.0
Detention Attendant	PART-TIME	7,000	0	0	7,000	0	554	0	280	834	7,834		100.0
Detention Attendant	PART-TIME	7,000	0	0	7,000	0	554	0	280	834	7,834		100.0
Total Jail - 3150		70,000	0	0	70,000	0	5,537	0	2,803	8,340	78,340		

NOTES:

Town of Southampton

2023 Adopted Budget

Jail - 3150

Account Code	Description	2021 Adopted Budget	2021 Actual	2022 Adopted Budget	2022 Amended Budget	2022 Dec YTD Actual	2023 Requested Budget	2023 Tentative Budget	2023 Preliminary Budget	2023 Adopted Budget	2023 Adopted / 2022 Amended Difference	2023 Adopted / 2022 % of Change	2024 Requested Budget	2024 Tentative Budget	2024 Preliminary Budget	2024 Adopted Budget	
Real Property Taxes:																	
1001	Property Taxes	93,873	93,873	95,469	95,469	89,512	97,577	90,634	90,634	90,634	(4,835)	(5.06%)	98,270	90,135	90,135	90,135	
	Total Real Property Taxes	93,873	93,873	95,469	95,469	89,512	97,577	90,634	90,634	90,634	(4,835)	(5.06%)	98,270	90,135	90,135	90,135	
	Total Revenue	93,873	93,873	95,469	95,469	89,512	97,577	90,634	90,634	90,634	(4,835)	(5.06%)	98,270	90,135	90,135	90,135	
Salaries:																	
6101	Overtime	3,500	739	3,500	3,500	0	3,500	3,500	3,500	3,500	0	0.00%	3,500	3,500	3,500	3,500	
6105	Part Time Salaries	72,828	39,870	74,285	74,285	32,760	75,770	70,000	70,000	70,000	4,285	5.77%	77,286	70,000	70,000	70,000	
	Total Salaries	76,328	40,609	77,785	77,785	32,760	79,270	73,500	73,500	73,500	4,285	5.51%	80,786	73,500	73,500	73,500	
Employee Benefits - Current:																	
6830	FICA Tax Expenditure	6,011	3,107	6,124	6,124	2,506	6,274	5,817	5,817	5,817	307	5.01%	6,393	5,817	5,817	5,817	
6835	MTA Tax	269	99	274	274	99	281	261	261	261	14	4.95%	287	261	261	261	
6840	Worker's Compensation	2,090	1,925	2,110	2,110	1,822	2,576	2,380	2,380	2,380	(270)	(12.81%)	2,628	2,380	2,380	2,380	
6875	Disability	174	28	176	176	20	176	176	176	176	0	0.00%	176	176	176	176	
	Total Employee Benefits - Current	8,545	5,158	8,685	8,685	4,447	9,307	8,634	8,634	8,634	50	0.58%	9,484	8,635	8,635	8,635	
	Total Employee Costs	84,873	45,767	86,469	86,469	37,207	88,577	82,134	82,134	82,134	4,335	5.01%	90,270	82,135	82,135	82,135	
Contractual:																	
6407	Repair Building	2,000	0	2,000	2,000	244	2,000	1,500	1,500	1,500	500	25.00%	1,000	1,000	1,000	1,000	
6420	Other	2,000	1,053	2,000	2,000	542	2,000	2,000	2,000	2,000	0	0.00%	2,000	2,000	2,000	2,000	
6445	Food	5,000	0	5,000	5,000	0	5,000	5,000	5,000	5,000	0	0.00%	5,000	5,000	5,000	5,000	
	Total Contractual	9,000	1,053	9,000	9,000	786	9,000	8,500	8,500	8,500	500	5.56%	8,000	8,000	8,000	8,000	
	Total Expenditures	93,873	46,820	95,469	95,469	37,992	97,577	90,634	90,634	90,634	4,835	5.06%	98,270	90,135	90,135	90,135	
	Net Surplus (Deficit)	0	47,053	0	0	51,520	0	0	0	0			0	0	0	0	