

PROJECT APPLICANT: Village of Sag Harbor
PROJECT TITLE: Sewershed K & L Sewer Expansion
PROJECT TYPE: Wastewater Treatment Project
SCALE: Neighborhood/Watershed
APPROACH: Reduction

DESCRIPTION:

The proposed project is the construction of a Low Pressure Sewer (LPS) System expansion; which will convey approximately 14,446 gallons per day of sanitary wastewater generated by the areas defined as Sewershed “K” (44 parcels fully within the Town of Southampton) and Sewershed “L” (7 parcels within Town of Southampton) in the Sag Harbor Sewer Master Plan, to the existing Village of Sag Harbor Wastewater Treatment Facility (WWTF). The project will connect a total of 51 parcels to the existing WWTF. The treated effluent discharged from the WWTF shows the concentration of nitrogen to be better than the test results from IA systems. Sag Harbor’s treatment of existing effluent will reduce the amount of nitrogen loading which impacts surrounding surface waters by 2,551 lbs./year. The construction proposal will occur in the Village right of way with installation of individual residential waste lines to connect to the sewer mains within the right-of-way (R.O.W.).

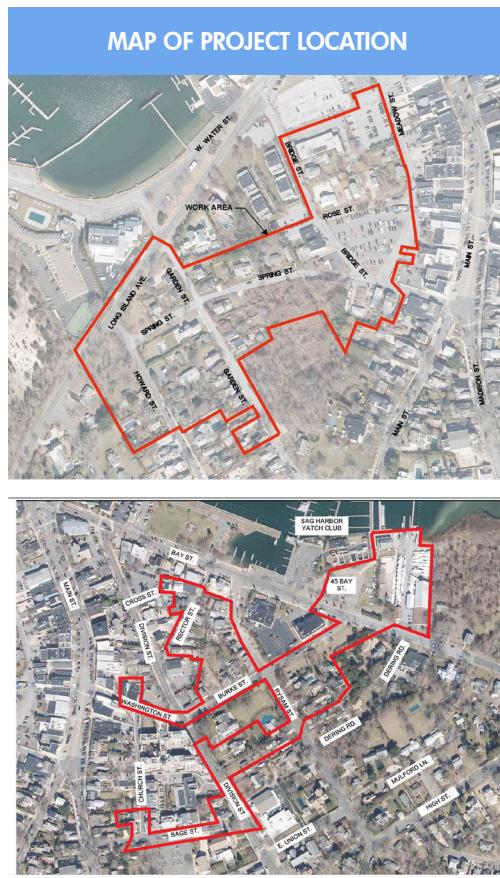
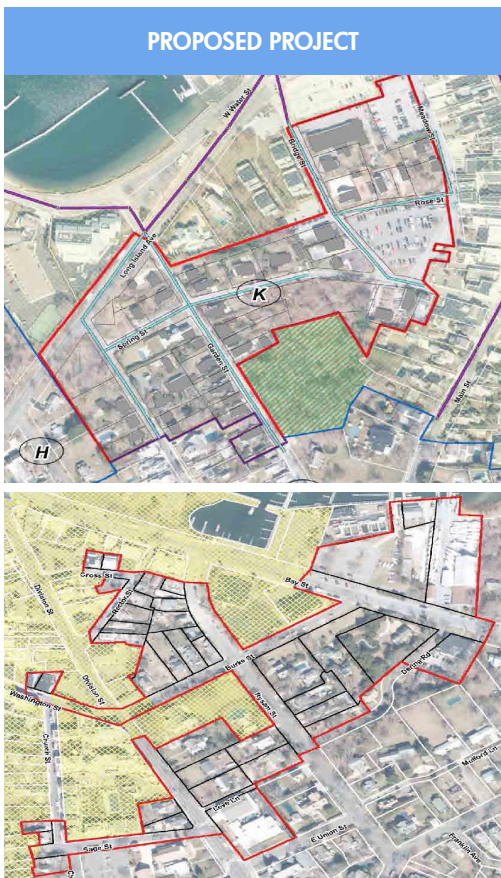

REQUESTED AMOUNT:
\$2,340,536.00